10 Pages Tonight

The Portsmouth Daily Times.

10 Pages Tonight

VOLUME EIGHTEEN. PORTSMOUTH, OHIO THURSDAY, MARCH 16, 1911 PRICE THREE CENTS.

LAKE ERIE SWEPT BY GALE, EIGHT ARE DEAD

(By United Press.)

Cleveland, O., March 16.—Eight men are dead and several missing as a result of last night's gale on Lake Erie. Seven drowned when the fishing tug Silver Spray sank off the local break water last night. Charles Cripps, of Cleveland, was swept off the tug Effie B. The tug Swan is missing.

Following were the members of the crew of the Silver Spray: Captain James Purdy, of Erie; Engineer Robert Watts, of Erie; Ed. Holmes, Charles Brague and Henry Anderson, of Cleveland, and Thomas Reed, of Erie. Besides these were on board six other men whose names have not been learned.

The Silver Spray had almost reached the shelter of the Cleveland harbor, when a 320-foot wave dashed her against the break water and she quickly sank. At 9 o'clock this morning four bodies had been recovered and an unconscious boy nearly frozen to death, was found floating on the ice.

This afternoon a piece of wreckage from the Silver Spray was picked up in the harbor. A message evidently from Captain Purdy read.

"Good-bye to Hattie. We are now going on the break water.

"James Purdy."

(By Associated Press.)

Cleveland, O., March 16.—Captain Cornelius, of the tug Buckeye, reported this morning he sighted a pilot house and two bodies floating off East Fortieth street. The pilot boat is believed to be that of the missing fishing tug Silver Spray, and the bodies those of her crew.

(By Associated Press.)

Erie, Pa., March 16.—Four Erie men are missing after the terrific gale which swept Lake Erie last night, and owners believe they are lost.

Dormitory Is Burned

(By Associated Press.)

Cambridge, Mass., March 16.—One student was rescued in an unconscious condition and many others awakened hardly in time to escape flames that partially destroyed Randolph Hall, one of the most exclusive of the Harvard dormitories this morning. The loss is $35,000.

AN OHIO CITY HAS BAD FIRE

(By United Press.)

Wheeling, W. Va., March 16.—Barnesville, Ohio, suffered a $19,000 fire which destroyed a grocery and a row of dwellings today.

NOT ARRESTED ON AMERICAN SOIL

(By United Press.)

Washington, D. C., March 16.—To further complicate the Blackburn case now it has been discovered that the men were arrested on a strip of ground over which there is a dispute. The state department has now proof that the men were arrested on American ground.

WAR IS NOW AVERTED

(By Associated Press.)

Peking, March 16.—The Chinese government declared its intention of agreeing to both points at issue with Russia.

DEADLOCK UNBROKEN

(By United Press.)

Albany, N. Y., March 16.—The deadlock for United States senator to succeed Depew was taken up today with no change in line up of the two sides determined to hold out forever, if necessary.

AGRICULTURAL TRAIN DRAWS GREAT CROWD

(By United Press.)

New London, Ohio, March 16.—Despite bad weather, overflow crowds are visiting the agricultural train at every station.

A great demand is being made that the state help the farmers get hired men. The section visited today has hundreds of neglected orchards, and much interest is taken in the fruit display and Prof. Thorne's lectures on siol fertilizing.

Harmony Reigns

(By United Press.)

Columbus, O., March 16.—N. D. Cochran, editor of the Toledo News-Bee today sent a story on the present Ohio legislation to his paper in which he says there is now a better understanding between the legislative and executive branches of the house than at any period previously.

Governor Harmon and Lieutenant Governor Hugh H. Nichols have been laboring hard and quietly and the results are beginning to show. Much factional bitterness has spent its force and Harmon will need the unanimous support of the Democrats to redeem his party pledges and to enact constructive and progressive legislation.

It is predicted that efforts to pass the Stockwell Oregon plan bill will now be repeated and that the house bill corresponding to Stockwell bill will become a law if the latter fails.

LIVELY TIMES AT CAMORRA TRIAL

(By United Press.)

Viterbo, Italy, March 16.—The Camorra trial jury today demanded increased pay on the grounds that they cannot afford to serve indefinitely on the usual juror's pay. Their request has been forwarded to the minister of justice.

The outbreaks of prisoners frequently interrupted court proceedings. Every time anything of an adverse nature was mentioned it brought out a volley of investive against the court. Judge Binnen refused to order the leader Alfano, gagged even after the latter spit in the faces of several reporters and photographers.

The reading of the long indictment of the 36 prisoners took up the forenoon session of court. The reading frequently interrupted by prisoners or others in the room whose interests in some manner were involved.

A SERIES OF PROBINGS PLANNED BY CONGRESS

(By United Press.)

Washington, March 16.—Tentative plans for a series of investigations were determined upon by party leaders as the program for the extra session in addition to reciprocity and the tariff revision. Democrats predict a drastic pruning of the federal pay roll. Some of the things to be probed are: The Texas army "maneuvers," the steel trust, the sale of Philippine friar lands, the purchase of the Panama canal from France, whether the various congressional committees are worth their salaries, the postoffice methods, the conduct of the interior department under Secretary Ballenger, the alleged pro-Diaz activity of the department of justice. They expect to dig up valuable campaign material for 1912.

Pensacola Suffers From A Great Fire

(By United Press.)

Pensacola, Fla., March 16.—A great fire which broke out here at 9 o'clock this morning threatened to wipe out the entire city. All available fire apparatus and hundreds of volunteer firemen are fighting the fire in addition to all the departments.

The fire started in a factory building and a fierce gale quickly carried the blazing embers far and wide.

At 2 o'clock this afternoon the fire has spread to ten business blocks, eight of which are doomed, and the citizens are in a panic.

The officials claimed, however, that the fire was practically under control at 2:30 this afternoon. Citizens took up their stand on the house tops with pails of water or a hose to quench any sparks or embers alighting there.

Out of Danger.

Jessie Irwin of New Boston, who has been dangerously ill with pneumonia is now considered out of danger. She is the daughter of Mr. and Mrs. J. D. Irwin.

CLASSES GO ON STRIKE

(By United Press.)

Findlay, O., March 16.—The senior and junior classes of Findlay high school struck today because rhetoricals were abolished following recent disorders at the program.

FRANK WORK DIED TODAY

(By Associated Press.)

New York, March 16.—Frank Work, multi-millionaire railroad man and father of Mrs. Burke Roche, died at his home here, aged 82. It is understood he leaves an estate amounting to twenty million.

TAFT AT THE GOLF LINKS

(By Associated Press.)

Augusta, March 16.—President Taft went early to the golf links today.

Raw Recruits Also In Service

These photos show scenes at the United States encampment at San Antonio, Tex., and include latest photo of Secretary of War Jacob M. Dickinson, taken Monday, March 13, at the Hotel Belmont, New York City.

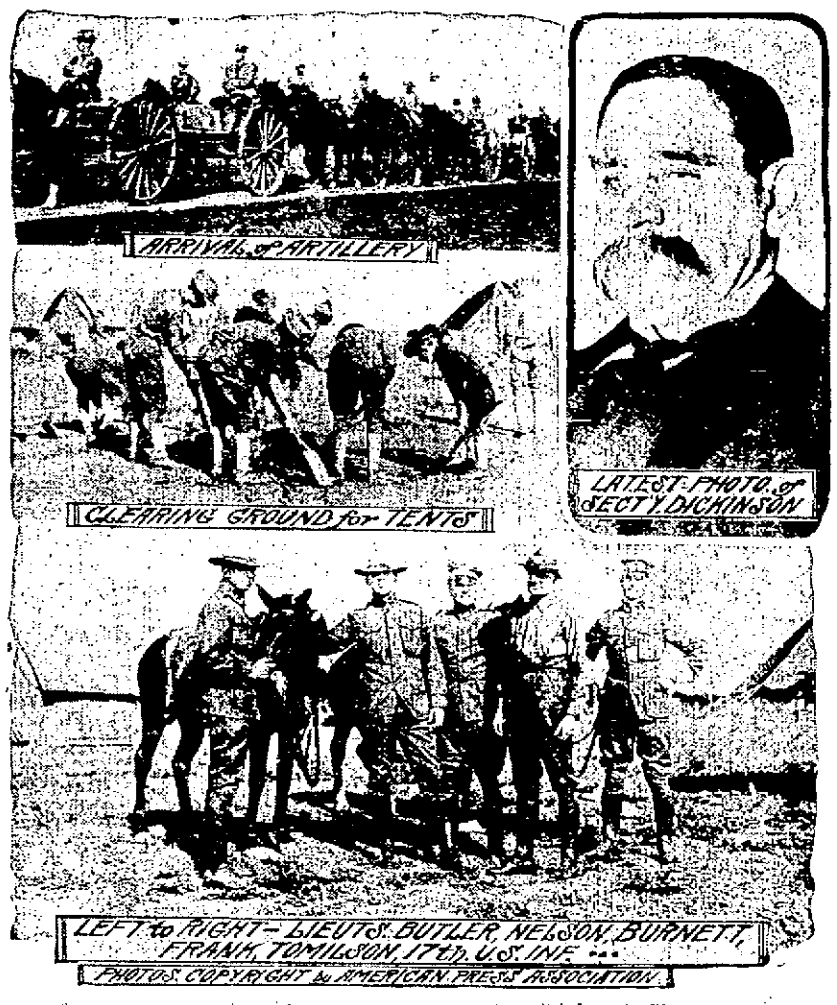

San Antonio, Tex., March 16.—The scenes at the huge military camp here are of unceasing activity. Everywhere "tent cities" are springing up as though raised at the wave of a magic wand. Drilling troops, rumbling artillery wagons, kicking mules drawing supplies for the commissaries, mounted officers speeding to and fro, orderlies in their spick and span uniforms carrying instructions back and forth, all combine to make as realistic a war picture as ever one would care to see. Major General William H. Carter, in command of the officially designated maneuver division of the army, denied that the railroads running from San Antonio to the Mexican border are holding facilities here for quick transportation of soldiers to El Paso or Laredo.

At the same time the correspondents obtained from unofficial but authoritative sources verification of the statements to this effect and he further information that other movements not yet officially announced are in prospect and are being anticipated by the railroads. General Carter acknowledged that some of the soldiers here may see service on the border, but "only as a relief guard to take the places of men who have been doing patrol duty along the Rio Grande." Meantime the recruiting of the "maneuver division" to a war footing goes on with expedition and under circumstances which are explicable to old army men, so far as can be learned, only by the theory that preparation is being made for an emergency considered by those in authority imminent and serious. Army officers are still in the dark but the recruiting is going ahead under the prevailing impression at the encampment that every regiment is to be brought at the earliest possible moment to its full war footing. "Raw recruits" are coming south in large numbers for both the infantry and cavalry forces.

JUAREZ SPENT A NIGHT OF TERROR

(By Associated Press.)

El Paso, March 16.—Juarez spent a sleepless night, fearing an attack by insurrectos but it did not materialize. Fear was accentuated by a dynamite outrage early in the night when dynamite was exploded under the Juarez barracks, where 95 cavalrymen were quartered.

The heavy charges of nitroglycerin were placed under the barracks and exploded, tearing out portions of the buildings occupied by the Mexican troops. Two of a small band of rebels who secretly entered the town were shot and wounded and captured by the soldiers.

A number of the cavalrymen were injured, some fatally.

The shock of the explosion was felt throughout Juarez and a cry was raised that the insurrectos had surrounded the place in great numbers and were attacking it. Merchants left their stores and crowds prepared to make a general exodus to the American side.

(By United Press.)

San Antonio, Tex., March 16.—Great quantities of ammunition continue to arrive here, and it is being stored in the cars in a secluded corner of the yards. It has also been definitely ordered that all troops be coached and motive power to move them will be held here.

A large force of electricians are erecting arch lights in the yards to allow for entraining of horses at night.

The first maneuvers took place today, when a force of cavalry, artillery and infantry was sent to cover positions and aviator scouts sent up to get and report their positions, numbers, equipment, etc.

Despite the "maneuvers only" stand of the officers, members of the Third field artillery say they have orders to pack all necessary impedimenta and be prepared to take the field immediately.

(By United Press.)

Washington, D. C., March 16.—All railroad communication with the Mexican interior will be cut off in 24 hours through the dynamiting of bridges, according to statements at revolutionary headquarters here. The rebels claim the road failed to stop transporting federal troops when ordered to do so by Madero.

(By United Press.)

El Paso, Tex., March 16.—Reports reached here today that the expected battle between federals and rebels at Agua Prieta, Mexico, is in progress with the entire population of Douglas, Arizona, watching it from a nearby hill. No details have been received.

(By Associated Press.)

New York, March 16.—The sudden departure from New York of the Mexican minister of finance, Limantour, last night, is explained by the understanding he succeeded in effecting a tentative plan by which substantial reforms were expected to be immediately put in force by the Mexican government and leading insurrectionists, being satisfied, are to aid in restoring peace.

Sixty Men In Danger On A Ship

(By Associated Press.)

Washington, March 16.—Sixty men are in peril today aboard the stranded British steamer Manchuria which is ashore on the Virginia coast near Cape Henry. The reported to the U. S. Life Saving service here that an intense storm is raging and the vessel is in danger of going to pieces.

(By Associated Press.)

Norfolk, March 16.—Although life savers are still standing guard the 60 men on the Manchuria are believed out of danger. The gale has died down and it is believed the vessel will be floated on the next high tide. She went ashore March 7.

The McKay room force at the Excelsior shoe factory has been laid off until Monday morning.

To Open Store.

Harry M. Poore of Ashland, Ky., who has numerous friends in this city will soon open a fine shoe store in Ashland. He is having a new building erected for this purpose.

ARMED MEN STOP TRAINS MOVING ON THE Q. & C.

(By United Press.)

Somerset, Ky., March 16.—A white fireman named Powers was dragged from his engine last night at King's Mountain and severely beaten by a gang of mountaineers. Physicians report his condition as critical this morning.

Powers says he and his guards were beaten up. Special Guard Sam Marow, of the Queen & Crescent, declared Powers was hurt in a fall from his engine and not in a fight.

Reports from King's Mountain say practically the entire population are carrying sawed off shot guns and will prevent the passage of trains through the tunnels there. The street cars are stalled today because there is no coal to run them. Four hundred men are idle at Burnsides, Ky., where all factories are closed. The loss to the Q. & C. so far is placed at $1,000,000.

(By Associated Press.)

Somerset, Ky., March 16.—The most serious outbreak of violence was reported last night along the line of the Queen & Crescent from the entire territory between Danville, Ky., and Oakdale, Tenn. A strike breaker was beaten by a crowd which afterwards tied a rope around his neck and dragged him about the railroad yards.

STEAMER IS AGROUND

(By Associated Press.)

Cape Charles, Va., March 16.—An unknown steamer is aground on the Chincoteague shoals.

KINEON SLATED TO SUCCEED PRITCHARD

Columbus, O., March 16.—(Spl)—The trustees of the Gallipolis State Hospital are meeting here this afternoon to select a successor to Dr. W. H. Pritchard, as superintendent of the hospital. Dr. George G. Kineon of Cincinnati is slated for the place. He is now connected with the institution. Blake.

Murderer Caught

(By United Press.)

New York, March 16.—Wireless telegraphy scored another triumph today when a Russian named Zogalwski was taken from the steamer Zeitin charged with a quadruple murder in Russia. Otto Dusdurf, a German detective, chased Zogalaski across half of Europe and trailed him on the steamer St. Louis which searched the sea by wireless for the Zeitin, finally boarded it and Zogalaski was at once arrested by the ship's officers.

Herms Land Bought By Bannon & Daehler

A deal was closed Thursday whereby the seven-acre strip of land owned by F. C. Herms along Kinney's Lane directly north of the German Catholic cemetery is added to the Bannon & Daehler addition.

The consideration was not made known. The ground acquired was just the strip needed to complete a perfect square of the Daehler addition. It is fairly level ground and will be graded as soon as Messrs. Bannon and Daehler improve their addition which now comprises 65 acres at told. It is likely that work of improving the addition will be commenced this summer.

LOCAL MATERIAL IS TO TO BE USED AT MATEWAN

R. W. Buskirk, a leading business man of Matewan, W. Va., while here Thursday contracted with the Black Fork and Carlyle Brick companies for material to be used in the construction of a new hotel and business block at that place.

Mr. Buskirk's hotel and large store were destroyed in the disastrous fire that practically wiped out the town of Matewan but he intends rebuilding on a more extensive scale and his new block will be one of the finest in West Virginia. W. B. Elswick, an architect of Williamson, W. Va., who is to prepare the plans, accompanied him on his visit here.

Mr. Buskirk is one of the most interesting men of the Pan Handle State. He is personally acquainted with the McCoys and Hatfields, of feud fame, they living just across the river from Matewan and during the World's Exposition at St. Louis he had a reproduction of the feud in miniature which proved quite an attraction and which reaped for him a big harvest.

MELBER TRIAL NEARS AN END

(By United Press.)

Albany, N. Y., March 16.—The closing addresses in the Melber trial were made today and it is expected that the woman's fate will be known within 24 hours.

The case went to the jury at 2:25 this afternoon.

ORDERS FOR THE REVIEW BOARD

Columbus, O., March 16—(Spl)—The state tax commission today ordered the Portsmouth Board of Review to reconvene and sit until April 15th. Blake.

BILLY BUTT IN THE TIMES WEATHER MAN

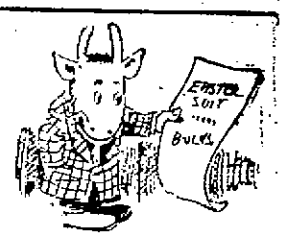

That calendar is an "awful" source of trouble to me. Every time I get right upon th' point o' gettin' rich some new money spendin' season comes along. If it ain't Christmas it's Easter or something else. Just now it's Easter. And I like a lot o' other folks am up agin' that ever recurrin' new suit proposition. I tell you it's "somethin' fierce"—this livin' nowadays. Here's my weather for tomorrow:

Ohio, West Virginia, Fair tonight, Friday warmer.

Indiana, Fair tonight, probably Friday warmer.

Kentucky, Fair tonight and Friday. Rising temperature.

SOCIALIST SPEAKERS MADE SPLENDID TALKS

Five hundred persons braved the snow storm Wednesday night to hear Fred and May Strickland who appeared at Kendall's Hall as the fifth number of Socialist Lyceum Course, being given under the auspices of the local council.

Mr. Strickland has lectured in Portsmouth several times before, and is a favorite here. Walter Bagby presided at the meeting and a neat and brief way introduced Mrs. Strickland, who was first on the program. Mrs. Strickland is a very entertaining speaker, possessing a very incisive and clear manner of enunciation and for almost an hour had the undivided attention of the audience while she delivered her message on "Woman and Socialism." She made an excellent suffragette speech by declaring "that woman is again becoming an economic factor in industry just as in the days of the spinning wheel and that the complete emancipation of woman lies in the Socialist party, as it makes the same appeal to women as to men. Women are forced to obey laws in which they have no part in making and the greatest future in store for our sex is to demand and insist on political recognition," added the speaker, "and not until that comes will we ever have free motherhood."

The speaker continued, "The Socialist party has for its object the overthrow of the present order of society. Its goal is the economic and political supremacy

MRS. MARY STRICKLAND

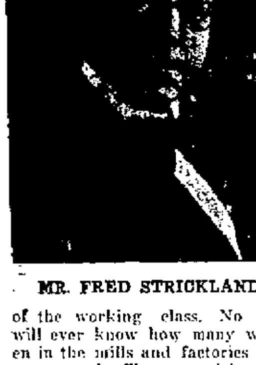

MR. FRED STRICKLAND

of the working class. No one will ever know how many women in the mills and factories and stores and offices are driven to commercialize their bodies. No one will ever know how many women enter the marriage relation for the sake of a home and to escape the burden of self-support, and who remain within these bonds only because of economic necessity. This is the woman's tragedy. The economic security and independence of woman will make sex exploitation an impossibility.

"This idea of the home being the proper place for women grew out of the condition or period when the home was the center of production. Socialism does not aim to provide for an idle class in society and its mission is not to take women from the factory any more than it will take the men for it.

"Social ownership will make possible the opportunity for women to live their lives as human beings and will mark the passing of wage slavery, sex slavery as those things belong to the days of private property in the means of life.

Mr. Strickland then got on the job and his address on "The Socialist Party" was a strong attempt at refutation of the arguments of the anti-socialist. His talk was brimful of bright arguments and clever raps in which ran a vein of witty sayings and the humorous touch moved his audience to laughter and applause at intervals. He is of great value and power before an audience, being thoroughly entertaining and instructive. Here are some smart sentences from his speech:

"The Socialist party is the greatest political machine in the world and the speaker launched into a review of why it was organized, how, what it expects to do, ho wit is doing it, what it has already done and where it is now in power.

The Socialist party is one of insurrection—born out of a revolution by the working class against the ills of the present industrial and political systems maintained under the rule of the two old parties.

We can meet the situation by our own social power by solving the problem for ourselves. It is truly funny how close the republican and democratic parties were and are in their beginning and ending. The Socialist party promises to give complete and direct legislation.

The old parties have thoroughly demonstrated they are not capable to face the issues. The one in power is always the "stand pat" party and the one out is always the "reform."

"Every new issue demands a new party. The cry used to be—vote 'er straight but now it is vote for the man, noting the rapid desertions from their ranks, they are willing to take the next best. There are seven million votes in the United States which the old parties can not get to the polls on account of dissatisfaction with present conditions—political and industrial.

Referring to the Adams county boodling exposures, the speaker said, "were I a member of either of the old parties, (while not lauding my own moral superiority,) I would be tempted to sell my vote for most anything and the conditions down in Adams county are not particularly startling, as the same thing exists throughout this broad land. One feature of the probe is the fact that not a single socialist was captured while five preachers were caught in the net.

When a Socialist goes wrong you always hear of it but when democrats and republicans go wrong nothing is said—for too many are going wrong. The sole program of the Socialist movement is to secure possession of the political machine and through that the industrial ownership of this government and only then will the workingman get a square deal and be placed on an equality with the capitalistic class. Wall street is the government now with a bunch of bell hoys at Washington doing their bidding."

The speaker closed with an earnest appeal for his auditors to join the workingman's party and assist in organizing and work until an outpost here and there is captured, then a county and the state and nation. Eighty per cent. of the laws are for the protection of vested interests. There is now ten million socialist and recruits coming fast. It is the greatest move and largest peace organization in the world today.

Mr. Strickland was loudly cheered when he finished and which was followed by a reception of handshaking and congratulations.

Woman's Greatest Trouble

Big Sandy, Tenn.—Mrs. Lucy Cantrell, of this place, says: "Every two weeks I had to go to bed and stay there several days. I suffered untold misery. Nothing seemed to help me, until I tried Cardui, the woman's tonic. Although I had been afflicted with womanly weaknesses for seven years, Cardui helped me more than anything else ever did. It is surely the best tonic for women on earth." Weakness is woman's greatest trouble. Cardui is woman's greatest medicine because it overcomes that weakness and brings back strength. In the past 50 years, Cardui helped over a million women. Try it for your troubles, today.

Nothing Doing.

A rumor was heard Thursday to the effect that the N. & W. general officials had reconsidered their recent decision and that the appropriation for a new addition to the R. R. Y. M. C. building here would be granted. Supt. E. F. Rideout promptly branded the rumor as a mistake and said the railway officials had concluded to do nothing for the Y. M. C. A. this year.

Stretching Cable.

The big cable connecting Samuel Rice's sand supply plant and the Scioto river has been partly stretched. The river backwater has interfered with the work considerably in the past few weeks

Leave For Home This Morning

Mr. Melvin Funk was expected to leave Phoenix, Arizona, today with his son, Earl, who is very ill with consumption. They will travel homeward by easy stages and will reach here some time the middle of next week

To Close Deal.

Attorney Edgar Millar expects to go to Chicago next week to close up the Buckeye Fire Brick company deal.

TYPHOID

The unusual number of typhoid cases here recently reported in these columns should remind Portsmouth people of a well established medical truth. Persons whose vitality is low will be easily infected if they come into contact with disease.

For restoring bodily vigor and maintaining vitality at a high standard nothing equals Dr. Wright's Rapid Restorative.

It frees the entire system of impurities, tones up the vital organs, gives strength and energy and power to resist disease.

Begin taking Rapid Restorative today and avoid the dangers of typhoid and other infectous diseases.

For sale at Fisher & Streich's Pharmacy. Made by The Wright Rapid Relief Co., Peebles, Ohio.

Had Small Blaze

What might have been a serious blaze was narrowly averted at the home of Mr. and Mrs. Walter Bowman, 805 John street Thursday.

Mrs. Bowman had placed several comforts in front of the grate and left the room for a few moments. When she returned the comforts were ablaze. She had the presence of mind to throw them out on the porch, and fortunately the blaze was smothered. As it was, the matting on the floor was scorched, and while two of the comforts were ruined, nevertheless she is congratulating herself that she got off so lucky.

TO CURE A COLD IN ONE DAY Take LAXATIVE BROMO Quinine Tablets. Druggists refund money if it fails to cure. E. W GROVE'S signature is on each box. 25c.

Going To Alaska

Mrs. George Munion of 337 Gallia street, received a letter on Thursday from her son, Charles Bayerl, now at Vancouver, British Columbia. He also sent her a handsome present and said that he and his partners, John Schlichter and Edward Knost expected to leave this week for British Alaska. They will prospect awhile and if they find any promising claims, will stake them out and try their hands at digging for gold. The boys are all in good health.

Has Good Position.

A. R. Davenport, a local shoe-worker, left Thursday for Jaynesville, Wis., where he will accept a foremanship in the Lay-Watterson factory in which several Portsmouth people are employed.

To Queen City.

Rev. E. J. Meacham, pastor of the First Christian church left on Thursday afternoon for Ciniinnati where he was called on an important mission. He will return home Friday night.

Mrs. Vetter Worse.

Mrs. Joseph Vetter, Sr., of East Third street, has taken a change for the worse and her condition is very grave. Her son, Joseph J. Vetter of Brooklyn, was summoned home Thursday.

To Organize Club.

At a meeting to take place on Thursday evening at 7:30 o'clock the final steps will be taken to organize an athletic club at the Second Presbyterian church. Rev. Robertson will be chairman of the meeting.

To Buy Goods.

Isadore Goodman of the United Woolen store, went to Cincinnati Thursday to buy goods.

Scratched For 40 Years

Used D. D. D. Six Month—All Itching Gone!

This is the actual experience of Anna Croman, Santa Rosa, Cal., with the wonderful D. D. D. Prescription.

D. D. D. is the proven Eczema Cure, the mild wash that gives instant relief in all forms of skin trouble.

Cleanses the skin of all impurities—washes away blotches and pimples, leaving the skin as smooth and healthy as that of a child.

Get a free trial bottle of this wonderful Eczema Cure today and keep it in the house.

We know that D. D. D. will do all that is claimed for it. Fisher & Streich, Portsmouth, Ohio.

COMPANY IS PLANNING TO ERECT A NEW PLANT

The Barnes Sand and Gravel Company has decided to build a new plant at Wakefield, where their present one is located, in close proximity to the N. & W.

The contract for the erection of the new concern was Thursday awarded to R. W. Dull & Company of Chicago. The equipment is to be modern throughout. Work is to be commenced next week.

Screening and washing machines are to be installed, and the contract also calls for an engine and two cars with a capacity of 100,000 pounds. Mr. Bannon expects to have the new plant in operation by May 1st.

While in Chicago a few days ago after inspecting plants of this character in Columbus, Akron and Cleveland, Superintendent C. M. Ault, of the Barnes Sand and Gravel Company, and Attorney J. R. Gilliland were shown through the factory of R. W. Dull & Company.

BALL PARK GRANDSTAND SOON TO BE REPAINTED

In a few days workmen will get busy with paint and brush and the grand stand at Millbrook Park will put on its spring attire. The body of the grand stand will be painted white, trimmed in green—a regular Easter color scheme. The grand stand will also be thoroughly scrubbed and the fans can rest assured that it will be kept in much better condition this year than last.

The tiling of the playing field has practically been completed and now when it rains the sporting editors will have to coin some new expression for that one that was worked overtime last season, ie, "the grounds resembled a miniature lake," will be laid on the shelf. Mr. York says that the grounds will now drean themselves in twenty minutes after the hardest kind of a rain.

Many Want Job.

Applicants are already springing up for the position of park policeman in York Place, made vacant by the death of Allen Cameron. The park policemen usually assume their duties on April 1st.

HAS SOLD HIS PROPERTY

George Fisher, Jr., of Columbus, came down on Wednesday and sold his last remaining piece of real estate in the city, located at the southwest corner of Washington and Eighth streets, to Hal Welsh, who will occupy it immediately. Mr. Fisher was formerly a large holder of real estate in the city and county, but of recent years has been selling it off. He still owns a large farm on the west side, which he is going to dispose of also right away. He is contemplating moving to the south and wishes to dispose of all his property in the north before going.

Meets Tonight.

The Men's Bible class of the German Methodist church, taught by Rev. Baumann, will meet this evening at the home of Charles Locher of West Third street. It is hoped that every one of the 40 members will be present.

BALANCES

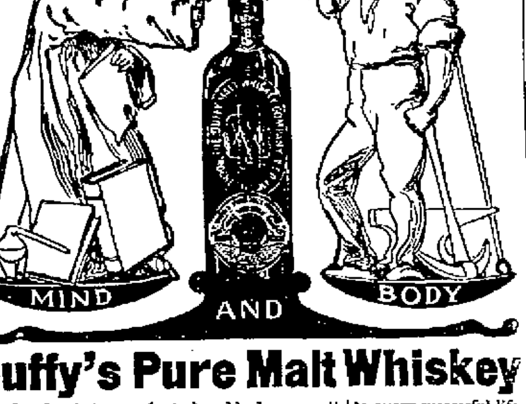

Duffy's Pure Malt Whiskey

provides that balance of mind and body so essential to every successful life. In these days of strenuous living we all occasionally feel the need of a medicine that will neutralize the effect of disease germs and cause our minds and bodies to work in perfect harmony.

At such times Duffy's Pure Malt Whiskey comes to the rescue. It is a gentle, invigorating stimulant and tonic that influences for good every important organ of the body. It builds up the tissues, tones up the heart, gives power to the brain, strength and elasticity to the muscles and richness to the blood. It brings into action all the vital forces, makes digestion perfect and enables you to get from the food you eat all the nourishment it contains.

It is invaluable for overworked men, delicate women and sickly children. It strengthens and sustains the system, is a promoter of good health and longevity, makes the old feel young and keeps the young strong and vigorous.

Its rare purity and honest richness has won the friendship of the civilized world. It is a remedy that should be in the family medicine chest. It is more than a medicine—it will keep you well.

Sold in SEALED BOTTLES ONLY by all druggists, grocers and dealers, or direct. $1.00 a large bottle. Doctor's advice and medical booklet free. The Duffy Malt Whiskey Co., Rochester, N. Y.

--- NOW JUST LOOK ---

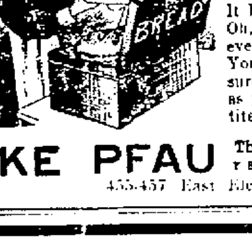

how nice and moist this bread has kept. I have been out of the city two days and it is almost as moist as when my grocer left it day before yesterday. I think Jake Pfau's Bread just delicious It has such a fine nutty flavor. Oh, yes, I get fresh warm bread every morning from my grocer. You ought to try it once. I am sure you will continue to use it as you can eat it with an appetite.

JAKE PFAU The Up-To-Date Wholesale Baker and Caterer. 455-457 East Eleventh Street.

Call, Write
or
Phone
Home Loan Company
Phone X-334. Kricker Bldg.
15 Gallia.

Children's Dresses

Our beautiful line of gingham. Percales or linens is now complete. Lovely sailor effects with fancy trimming and the newest fad, the "Yankee Girl;" also dainty dresses made of poplin in cadet, tan, and blue. The following are a few of our big values in this department:

The above is an exact reproduction of our ... [illegible] sizes 6 to 10 at $2 ... It is trimmed in red or blue. Larger sizes $2.50

Children's gingham apron dresses only ....
25c

A vast and varied selection of Children's dresses for 6 to 14 in blue, tan and cadet galatia and fancy ginghams only ....
50c

A beautiful selection of Children's dresses in all kinds of material at ..
98c

Boys' and Girls' rompers from 2 to 6 the kind that ....
50c

The Atlas Trading Co.

603 CHILLICOTHE STREET

Brighten Up!

A coat of Superior Ready Mixed paint will work marvels.

Put it on the house.
Put it on the floor.
Put it on the barn.
Put it on the fence.

Then stand back and view the results. If you are not delightfully satisfied with the painting on your premises this spring it will be because you didn't use

SUPERIOR READY MIXED PAINTS

In 1 gallon cans	$1.30
In ½ gallon cans	70c
In 1 quart cans	38c
In 1 pint cans	20c

And these prices are 25 per cent lower than you can find anywhere.

H. Rottinghaus

209, 211, 213 MARKET STREET.

IT'S PRETTY GOOD CLOTH

we cut up for the suits we make. Feel its texture and note its fineness. It is guaranteed fast color and thoroughly shrunk too. We couldn't afford to risk our reputation for fine tailoring by using any but first class fabrics. Stop in and look them over.

THE HAAS CLOTHING CO.
Chillicothe and Fifth Sts.

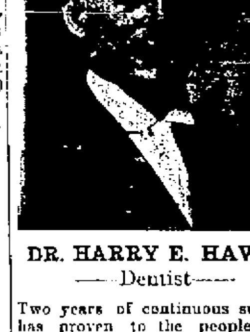

DR. HARRY E. HAWK,
—Dentist—

Two years of continuous success has proven to the people that first class dentistry can be done at my prices.

MY GUARANTEE
Goes with every piece of work

Full upper or lower plates at	$5.00 and $8.00
Gold Crowns 22k	$3 and $4
Bridge work 22k	$3 and $4
Painless Extracting	25c
Painless Extracting with Gas	75c

DR. H. E. HAWK
Third & Chillicothe Street.
Lady Assistant.
Open evenings until 8 o'clock.

The End

of my

Tremendous Piano Clearing Sale

Is drawing near

6 Pianos and 2 Organs . .

Sold last week

There are several fine bargains left in
SMITH & NIXON PIANOS
WM. KNABE PIANOS
MARSHALL & WENDELL PIANOS
and several other makes. Here are a few SPECIALS:

Walnut Upright Pianos	$185.00
Mahogany " "	135.00
Oak " "	165.00

and many other bargains too numerous to mention. Don't delay Come and get first choice.

R.P.SEILER

The Only Home Piano Store
Seventh and Chillicothe Streets

Whitman's Chocolates

A fresh lot of Whitman's Famous Chocolates and confections just received. Try Whitman's "Instantaneous" Chocolate.
Very Respectfully,

The Fisher & Streich Pharmacy

PHIL M. STREICH, Prop.
Opposite Postoffice
Phone 41.

WHAT'S WORSE THA A BAD CORN? WHAT'S BETTER THAN A SAFE CURE?

It will be a comfort to you to know that you can get rid of that painful nuisance almost immediately after an application of WAUKEASY CORN SOLVENT.
prepared and sold only by
GEORGE W. FREUND
the Druggist
Corner Gallia and Offnere.

QUALITY

IN THE BUGGIES and WAGONS, built by the Home Factory. None better an dfew as good. Now is hte time to buy your Buggy, Pheaton, Surrey or Delivery Wagon for spring. Call at

THE CARROLL VEHICLE CO'S. FACTORY
Corner Third and Gay Sts.

CONTRACTORS
For Slate and Tin Roofing Galvanized Iron Work, Steel Ceilings, Hot Air Furnaces. If your roof or spouting leaks, call
W. S. HANEY,
1019 Clay St. Phone 592
Best material and workmanship

Central Machine and Electrical Repair Shop

28 West Fifth Street.
.... Electrical Contractors ....
..Repairs made on all kinds of..
...... machinery. ......
Agents for Fairbank's Gas Engines and Valves.
Babbit Metals, lace leather, steam hose, etc. gas fitting, installing, heating apparatus, Blacksmithing.

Schanley's
BIG HAVANNA
QUALITY SMOKE
95 Gallia Street
Sold by all dealers.

FINEST DRUGS
Used in filling prescriptions
MILLER'S PHARMACY
Corner Ninth and Waller
Near N. & W. Ry. Depot

The City Council

By reason of the absence of two members of city council Mr. Cook and Mr. Smith from the regular meeting on Wednesday night, much important legislation had to be passed and a special meeting has been called for March 29. By the absence of two members there was not a sufficient vote present to suspend the rules requiring ordinances etc. to be read on three separate days and consequently all legislation of this nature had to be left over for the special meeting. The absence of the two members, however, did not prevent council from doing considerable other business as there was a quorum present.

Two written petitions were presented, one from Henry Ruel, proprietor of the Star theatre on Gallia street, and the other from Mr. Ruel, The Three Little Tailors, photographer H. B. Williams and Maebras Brothers, proprietors of the Manhattan restaurant asking that council provide some means by which the south side of Gallia street, opposite the Esplanade be kept free and open for travel during the erection of the First National bank building at the corner of Gallia and Chillicothe streets and the Carr building on Chillicothe street. They claim that unless restrained by the city council that the contractors will blockade the street at that point with material, diverting pedestrians to the opposite side of the street much to their damage. They do not ask that the whole street be kept clear but just enough to allow people to travel with safe on the south side of the street. Council turned the matter over to the service director, with the expression of confidence that he would attend to the matter in the best possible manner for all concerned.

A number of property owners presented a petition asking that Franklin avenue between Robinson avenue and Twelfth street be paved and that the city purchase the wedge shaped piece of property lying between Robinson avenue and Twelfth streets at their juncture and convert the same into a public park. The matter was referred to the committee on streets and the city solicitor for a report.

Judge Osborn presented a petition signed by about 50 property owners asking for the installation of a street light on Sinton street between Fourth and Gallia. The matter was referred to the committee on lights.

A petition signed by a number of residents and property owners on Offnere street asking that that street be paved only 30 feet wide instead of the regular width of 36 feet, between Robinson avenue and Kinney Lane, was presented. The proposition was referred to the street committee and the engineer for a report.

The auditor reported the sale of the two issues of street improvement bonds for $8000.00 and $82,500.00 to the First National bank and resolutions awarding the same to the First National bank were passed. The auditor also reported a balance of $15,148.57 in the city treasury at the first of March.

Service director Jones, presented the engineer estimate for a sanitary sewer in the alley south of New Fifth street west from Brown street. The total estimate for the improvement was $578.95.

Safety director Brennan stated to council that in the work of redistricting the city as to fire protection he found that the fire alarm boxes are unevenly distributed over the city. He said that there are four boxes in the Gallia-place immediately east of Chillicothe street and at different other points he found them not needed. He said that on the other hand there were places on the Hill Top where boxes were needed very badly. Not wishing to put an extra expense upon the city by purchasing new boxes, which cost $125.00 a piece, he asked permission to transfer some of the boxes from the down town neighborhood to the Hill Top. Council readily agreed with Mr. Brennan and granted him the desired permission.

Ordinance providing for the issue of $6000.00 sewer construction bonds, appropriating $130.00 for the construction of a sewer between Sixth and Seventh east of Raynor, and a resolution declaring it necessary to improve Ninth street from Kendall avenue to Lawson's Run, were left over until the adjourned meeting by reason of not being able to suspend the rules with but five members present. The ordinance compelling street cars to stop at the approach side of the cross streets was read for the second time.

A resolution accepting the deed of Henry and George Bahner to the city of lot No. 2 in the Oakland addition for the purpose of widening Kinney Lane was passed. The amount paid by the city for the property was $350.00.

Solicitor Thomas reported on the matter of the placing of a light at Tenth and Hutchins streets. He said that there was an agreement of some sort between the city, the B. & O., and the N. & W. railroads as to the maintainance of a light at that point but that he had as yet been unable to find out just what the agreement is.

Mr. Schmank, chairman of the light committee asked the members of the cimmittee to meet with him in the near future and consider the different lights that has been referred to them. No date for the meeting was set.

The report of the health department as published some days ago was accepted.

Singing Contest Declared Draw

The contest between the choirs of the A. M. E. church of this city and Ironton held here Wednesday evening was declared a draw.

Each choir sang five selections and after a few minutes deliberation the judges, Prof. J. H. Hurd and Thomas Brand of this city and Mrs. Parker of Ironton announced that there was so little difference between the musical organizations that a draw should prove satisfactory to both sides. Rev. Mr. Day, pastor of the local church, presided at the contest and the attendance was so large that it was necessary to throw open the gallery. Ed Walton is the leader of the local choir and Mrs. Addie Cornute handled the baton for the Ironton singers.

Each choir contained 20 voices and an opening song was rendered in unison. The singers fairly shook the building as they sang with much vim and vigor. A big supper followed the contest and the affair was the biggest kind of a success.

Rev. John Irvin, pastor of the Ironton A. M. E. church accompanied his singers and cheered lustily for them.

CIGAR FACTORY DEAL HAS FALLEN THROUGH

The deal whereby Messrs. George Balmert and Lou Gilgen were to have come into possession of the Weichens cigar store and factory has fallen through.

An unexpected hitch developed in the negotiations at the last moment. It is now announced that the present owner, Mrs. Theo. Weichens, will sell out the stock and at the end of ninety days will remodel the building, after which it will be open for a long or short term lease. Mrs. Weichens has had some very flattering offers for the place without the stock, and this is responsible for the latest decision. A. C. Yost, the present manager of the business, is under contract to remain several more months, and though he had hoped to leave the city, expects to continue in active charge until June 12th.

A BIG DROP IN TEMPERATURE

The cold wave came on scheduled time. The temperature in 36 hours dropped 41 degrees. The minimum temperature Thursday, according to Dr. Schirrmann, was 12 above zero.

WANT TO CLOSE POST OFFICE

A concerted effort is being made on the part of the ministers of the city to have the postoffice closed on Sundays. The pastors are now circulating petitions to this effect.

The petitions, it is said, meet with the hearty approval of Postmaster Hard. They will be forwarded to Washington for final action by the postmaster general.

SUNDAY BEGINS AT TOLEDO, O. APRIL 9

Toledo, March 16.—A meeting of the Pastors' union here Monday was given over to a discussion of the coming of Billy Sunday and to plans for the campaign which will open, it was officially announced, on April 9.

The Rev. D. E. S. Perry of Trinity Episcopal church at Newcastle, Pa., warned the ministers against certain things that might develop after Sunday's leaving.

Perry declared that certain ministers in Newcastle tried to imitate Sunday after Sunday had left, and that they not only failed flatly but disgusted some of their congregations. He warned against this in particular.

Mr. Barlow Very Successful

The local friends of Gus B. Barlow will be pleased to learn of his continued success as manager of the Ohio department of the Federal Life Insurance Company.

The January issue of "The Federal," which has been received by The Times, shows that Mr. Barlow was first in personal production, and according to the March issue wrote the most applications for February and was second in personal production. February was Federal building month, and all representatives of the company were urged to make a big showing. The former Portsmouth man responded by writing the most applications of any agent of the company. During the fall months he invariably ran one, two and three in personal production of all agents of the company.

Insane Man In County Jail

Arthur Harper, a young farmer of near Waits Station, against whom a lunacy charge had been preferred, was brought to the county jail by Deputy Sheriff Pete Smith and Officer Roma Walker, Wednesday evening. Harper did not offer the slightest resistance, though he has been known to be violent at times.

Sumner Kennedy, a popular B. & O. S.-W. brakeman, came down from Hamden on an extra freight Tuesday, and spent the day calling on old friends.

California via New Orleans

At this season of the year, a most delightful route. No snow, ice or cold weather, and the very best service through Houston, San Antonio, El Paso, New Mexico and Arizona to Los Angeles and San Francisco.

The South Pacific Co. electric block signal insures safety.

Double daily service—has oil-burning locomotives—no dust or smoke—and is equipped with vestible Pullman drawing room sleepers, combination library, buffet observation cars, chair cars and dining cars. Through semi-weekly tourists' sleepers Cincinnati to Los Angeles and San Francisco.

Also ask for literature on Louisiana lands.
For all information, address
W. H. CONNOR, Gen'l Agt.,
Cincinnati, Ohio.

MINERS' STRIKE IS CALLED IN OHIO

Columbus, O., March 16.—A general strike of between 10,000 and 12,000 coal miners of western Pennsylvania and Ohio has been called by President T. L. Lewis of the United Mine Workers of America. It will go into effect Monday.

Official call of the strike is now being sent to locals by officials of district No. 6.

The strike is called insympathy with 2600 miners of the Tuscarawas field, who have been on strike for six months. While the men are idle, pending a settlement, the drain on the mine workers' treasury will be in the neighborhood of $25,000 per week.

The men who will walk out constitute about one-fourth of the miners in Ohio and if the strike lasts long a serious shortage of coal may result.

RECTOR REECE AT ALL SAINTS

The preacher at All Saints church tomorrow night is the well known Rector of Trinity church, Columbus.

When Governor Harmon appointed Mr. Reese a member of the State Board of Arbitration he was doubtless influenced in his choice by the thorough acquaintance with the Labor problem possessed by that gentleman.

Ever since his arrival in the capital some four years ago Mr. Reese has been a prominent leader of men and he has been from the very first a warm friend of the famous Dr. Washington Gladden.

All who are interested in social questions, and what man worthy of the name is not? should seize this opportunity of hearing one who is undoubtedly an expert, speak on that most important problem "The Church and the Modern Social Unrest." An invitation has been extended to the members of every Labor Union in the city to attend and also to the members of the Socialist Local. Seats will be reserved for these bodies. Everybody heartily welcome. Service at 7 o'clock. Come late if you can't come early. But Come!

Turn Out Stock Shoes.

The Irving Drew Shoe Co. is busy just now turning out thousands of pairs of stock shoes. The annual inventory will be taken in two weeks and it will be followed by next season's work.

Happy, Happy, Use TIZ

A Marvel For Sore Feet. Acts Right Off.

Sore Feet. Never After Using TIZ—

Good-bye sore feet, aching feet, swollen feet, sweaty feet, smelling feet, tired feet.

Good-bye corns, callouses and bunions and raw spots.

You've never tried anything like TIZ before for your feet. It is different from anything ever before sold.

It acts at once and makes the feet feel remarkably fresh and sore-proof.

TIZ is not a powder. Powders and other foot remedies clog up the pores. TIZ draws out all poisonous exudations which bring on soreness of the feet, and is the only remedy that does. TIZ cleans out every pore and glorifies the feet—your feet.

You'll never limp again or draw up your face in pain, and you'll forget about your corns, bunions and callouses. You'll feel like a new person.

If you don't find all this true after trying a box of TIZ, you can get your money right back.

TIZ is for sale at all druggists at 25 cents per box, or it will be sent you direct if you wish from Walter Luther Dodge & Co., Chicago, Ill.

Dr. Boyd Vincent At All Saints Sunday

Portsmouth is to be congratulated upon the fact that next Sunday will afford its citizens the opportunity of hearing a message from Dr. Boyd Vincent, Bishop of Southern Ohio, Presiding Bishop of the Fifth Department of the Church in America and Chairman of the House of Bishops.

Bishop Vincent is a Yale man and one of her most distinguished sons and his career has reflected the very greatest credit upon his alma mater.

Posessing a personality refined and spiritual to a degree, he is perhaps the most eloquent and scholarly of the Divines visiting this city.

The Bishop comes to All Saints in the course of his regular visitation, to confirm a very large class of candidates, and contrary to his usual custom, he will preach at both the morning and evening services in All Saints' church on Sunday next. The seating accommodation of the church will be taxed to its utmost capacity but the vestry will provide extra seats and if necessary the gallery will be utilized.

Previous to his elevation to the Episcopate, Dr. Vincent was for many years Rector of Calvary church, Pittsburg, of which Dr. McIlvaine, formerly one of the most distinguished pastors in the Presbyterian church and in charge of the Brick Presbyterian church in New York, is now the Rector. All who value preaching which is both scholarly, eloquent and evangelical, should arrange to hear Dr. Vincent on Sunday. Everybody will be made heartily welcome.

"The Easiest Way."

Eugene Walters' play, "The Easiest Way," made a big hit, but Hewitt Brothers' "Easiest Way" to do house cleaning is the favorite among women who think. Their production, Hewitt's Easy Task Soap, cleans woodwork, floors, rugs, curtains, dishes, clothing, table linen in half the time required by inferior cheap soaps, because it is made of pure cleansing agents and does not have to depend on back-breaking, health-destroying efforts. Five cents a cake.

Spring goods in taus and similar shades at John Vetter's, merchant tailor, 67 West Second. 21

THROW TACKS ON THE STREET

Many complaints are being registered against the persons cleaning the telephone and light poles of advertisements and posters on account of them throwing tacks and nails drawn from the poles onto the streets. The complainants claim that the tacks are a menace to automobile and bicycle tires.

Help Make Portsmouth the Cleanest City in the State

BURN GAS TO HEAT.
LIGHT AND COOK.

The Portsmouth Gas Co.

Both Phones. Seventh and Chillicothe Sts.

It Is Time

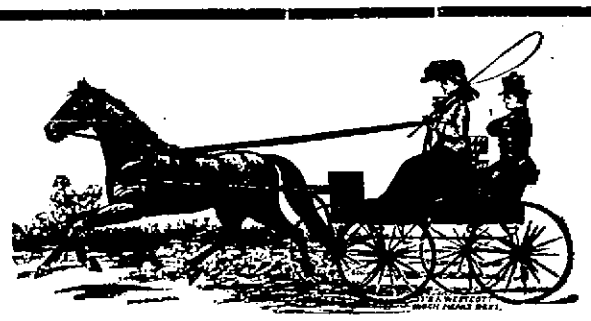

TO THINK OF BUYING THAT NEW BUGGY AND HARNESS.
Let us impress upon you that our repository is overflowed with the new spring styles. We have buggies from $45.00 to $150.00 and harness from $6.00 to $50.00.

David Stahler

West Second Street.

The Only One of Its Kind : Humorous : Artistic : Satirical : Dainty : Literary

If You Are a Person

of culture, refinement or intelligence, or all three, you cannot afford not to know LIFE.

If you have a sense of humor, you should see it every week.

Perhaps you know LIFE slightly.

To get acquainted will cost you **Only One Dollar**, Canadian $1.13, Foreign $1.26. Send that amount with your name and address to Life Publishing Company, 68 West 31st Street, New York, and LIFE will come *to you every week for three months.*

The conditions of this SPECIAL OFFER are:

It is open only to new subscribers.
The subscription must come to us *direct*; not through an agent or dealer.
No subscriptions will be renewed at this rate.
Current number sent upon receipt of 10 cents.
Collection through bank, or by direct remittance.

Five Dollars a Year : For Sale Everywhere : Ten Cents a Copy : The Best Artists : The Best Write

Gone To Montana.

The Gallipolis Journal says that Simon and Leon Silverman left for Toledo yesterday morning where they will spend a few days visiting relatives and will then continue on to Great Falls, Mont. Their many friends in the city regret their leaving and wish them success in the future. They have purchased one of the finest residences in Great Falls.

DR. F. C. Goodwin's Dental Office

Is now located in the New Sun Theatre Building. No. 35 Gallia Street, Opposite The Sam'l Horchow Furniture Company.

Keep Your Skin Soft

And smooth by using Chap-a-Lac. Nothing better for chapped hands and lips. It is soothing, healing and antiseptic.

Prepared and recommended by

The Pure Drug Co.

The only Drug Store in the Purely Block.

Let us initiate you into the luxury of wearing

Hanan Shoes

—the shoes that exemplify the smartest custom style, and give perfect ease and comfort from the first. These things, together with their long wearing qualities, make the man whom we have once fitted in Hanan Shoes our customer for keeps.

Frank J. Baker

The Sleepless Shoeman
45 Gallia Street.

TAYLOR'S GROCERY

Twelfth & Findlay.
First-class goods at reasonable prices.
Your trade is solicited
Goods delivered anywhere.

Tie Clips

Wearing a tie clip keeps the tie from fluttering, prevents its bulging up under the chin, always holds the cravat smooth and in its place. Worn summer and winter. We have some good ones that are decorative and stylish—And we should like you to see them.

Albert Zoellner

Jeweler
Third & Chillicothe.

LICENSED LADY EMBALMER
ANNA PFEIFFER
Assists
George Pfeiffer
In Undertaking
Calls attended to day or night.
Eighth and Chillicothe
Home phone 211. Bell 331 R.

Eugene E. Knox,
Masonic Temple,
Insures anything
Insurable.

MODEL
SHOE REPAIR SHOP.
HAND WORK AT THE MACHINE PRICE
FRED W. HUNTER,
Proprietor.
318½ Chillicothe Street.

Norfolk & Western Railway Company

Colonist Fares to Pacific Coast Via Norfolk & Western Ry. March 10th to April 10th.

$39.75

To all important points in California

$40.05

To all important points in Washington and Oregon.
Fast train service,
Only two changes of cars.
For further information Call on or address
S. B. Adams, Pass. Agent.
"No trouble to answer questions."

BALTIMORE & OHIO SOUTHWESTERN R.R.

Local Schedule, Feb. 16, 1911.

Leaves Ports.	Arrives Hamden.
No. 50 7.00 a. m.	9:20 a. m.
No. 52 2:00 p. m.	4:30 p. m.

Leaves Hamden.	Arrives Ports.
No. 51 7:40 a. m.	10:20 a. m.
No. 53 4:05 p. m.	6:35 p. m.

Connections at Hamden with all main line trains East and West.
Fast freight service to all points.
Public Storage.
Particulars cheerfully furnished upon application.
J. E. SANDS,
Agent.

Chesapeake & Ohio Ry.

Schedule subject to change without notice

TIME TABLE
In effect Oct. 9, 1910.
West Bound

No. 1 daily, fast train..7:14 a. m.
No. 3 daily, fast train..1:54 p. m.
No. 7 daily, local .....2:20 p. m.
No. 5 daily, fast train . 4:33 a. m.
No. 17 d'ly ex Sun local 7:14 a. m.

East Bound.

No. 2 daily, fast train..2:44 p. m.
No. 4 daily, fast train..11:43 p. m.
No. 6 daily, local ....11:31 a. m.
No. 8 daily, fast train . 10:31 p m
No. 16 d'ly ex. Sun local 7:23 p. m

Ticket office, 126 Market street, Washington Hotel. Both phones.
D. A. GRIMES,
Agent.

C. & O. Coal Will Go Over N. & W. Tracks

Huntington, W. Va., March 16.—The Chesapeake & Ohio is starting this week to move the lake coal output of the New river and tributary valleys. This is the first time in the history of the road that lake coal has been moved this early in the year.

This work was formerly not begun until April 1st on account of the heavy storms on the great lakes, but the early breaking of the winter this year does away with the probability of the lake traffic being tied up. In case the winter should settle down again this coal will be stored for several weeks on side tracks along the lake shore.

There will probably be a big amount of coal come out this year and the Chesapeake & Ohio are making greater preparations than ever.

It has been definitely decided that the old route by Cincinnati and the C., H. & D. to lake ports will be used to some extent, but in the main the Norfolk & Western tracks to the junction of that road and the Hocking Valley will be used. A deal to that effect between the two railroads was consummated several weeks ago, and Chesapeake & Ohio train crews will now run into Columbus over the Norfolk & Western tracks.

A Cold, LaGrippe, Then Pneumonia

Is too often the fatal sequence. Foley's Honey and Tar expels the cold, checks the lagrippe, and prevents pneumonia. It is a prompt and reliable cough medicine that contains no narcotics. "Foley's Honey and Tar is the best cough remedy I ever used as it quickly stopped a severe cough that had long troubled me," says J. W. Kuhn, Princeton, Nebr. Just so quickly and surely it acts in all cases of coughs, colds, lagrippe and lung trouble. It is as safe for your children as yourself, and should be used in all cases of croup, whooping cough and measles cough. Refuse substitutes. Fisher & Sercich, Portsmouth, Ohio.

GETS VERDICT FOR DAMAGES

Ironton, O., March 16.—The jury in the case of John Kizzee vs. the Bird Iron Company for $10,000 damages as a result of injuries sustained while working at the furnace returned a verdict Wednesday for the plaintiff in the sum of $1200. When the case was decided before Mr. Kizzee was given a verdict of $15,000.

Change of Residence.

Officer Tod Cropper and family have moved from the North End to the Hyatt property at No. 361 Highland avenue.

GOWANS
King of Externals

Stands supreme under every test. Feel secure, keep Gowans in the home. Gowans always conquers Croup and Pneumonia and your doctor assents.

Gowans Preparation was used on my child when it was desperately ill with Pneumonia. Immediately after the second application my physician called and finding so great an improvement ordered its continuance. The child recovered rapidly. G. J. HECKLE, Druggist, 924 East St. Allegheny, Pa.

BUY TO-DAY! HAVE IT IN THE HOME

All Druggists. $1. 50c. 25c.

GOWAN MEDICAL CO., DURHAM, N. C.

Guaranteed, and money refunded by your Druggist

IRONTON TO GET TEAM

The Charleston Gazette says: "Jack Benny, last years' manager of the Charleston baseball club, arrived in the city from Ironton, O., yesterday to confer with President Lon Barringer, of the Mountain State League, in regard to securing a franchise for Ironton, Ohio, as a member of the league. Benny has secured an option on the Ironton park and says that the fans in that city are anxious to have the Ironton team take the place as the sixth team to enter the league and believe a league team there will be well supported."

Tourney Scores

Wanless and Malavazos took their opponents, Bittner and Ahrend "down the line" for three straight games in the two men tournament at the Majestic alleys Wednesday night, the victors hanging up a total score of 977, Malavazos, who was in fine form, leading with 512. Here are the scores:

Wanless	150	143	172	—465
Malavizos	160	183	169	—512
Total				977
Bittner	116	145	153	—414
Ahrend	137	115	144	—396
Total				810

Rather Wintry At West Baden

Fred Hunter writes to local friends that the weather is wintry at West Baden and that Manager Clarke and his Piratical crew will leave Friday for Hot Springs. They have only been able to practice two hours a day at West Baden on account of the unfavorable weather.

Suing To Condemn

Chillicothe, O., March 16.—The Norfolk and Western railway through its attorneys, Henry Bannon, of Portsmouth, and H. W. Woodwrow, on Wednesday morning filed a condemnation suit against the city of Chillicothe to secure possession of the Fifth street basin. This is the patch of ground which has caused so much controversy.

It was originally intended by the city officials that the N. & W. should have the lot for the new sewer being laid, but when the land was sold Dennis Sullivan made a higher bid, and then the matter was held up for several weeks. Later the company agreed to give $700 for the patch of ground, and then both of the former bids were rejected.

The city is now advertising for bids for the lot to be opened April 12th, and the supposition is the railroad is protecting itself both ways. In the event of a higher bid it will proceed to condemn.

A Baby Son.

A baby son was born to Fred Cramer and wife at their home on North Findlay street Wednesday.

SWANSON'S "5-DROPS"
The Great Household Remedy

The Standard "Home Remedy" for 16 Years

Contains no alcohol, cocaine, opium, chloroform, morphine or other similar ingredients. Guaranteed absolutely pure.

RHEUMATISM QUICKLY CURED

W. B. Zehelman, Atlanta, Ind., writes: "I suffered with Rheumatism for eight months, my right arm pained so I could not raise it. Had almost lost the use of it. One bottle of '5-DROPS' cured me and I have been recommending your medicine to all sufferers."

"5-DROPS" gives immediate relief. It stops the aches and pains, relieves swollen joints and muscles—acts almost like magic. Destroys the excess uric acid and is quick, safe and sure in its results. Unequaled for all forms of rheumatism, lumbago, sciatica, gout, pains in back, shoulders or legs. No other remedy like it.

NEURALGIA

Miss Nellie V. Bell, Tells N. C., writes: "I want to tell you that I believe '5-DROPS' saved my life. I had Neuralgia and nothing did me any good. I became worse all the time and was in a terrible condition. As soon as I commenced using '5-DROPS' I improved and am now well. 5-DROPS is a wonderful medicine. I can never praise it too highly, for it has been a God-send to me."

Neuralgic Pains cease at once when "5-DROPS" is used. Nothing else ever discovered will afford such early relief or effect a cure so quickly. In neuralgia the nerves are inflamed, they throb and shoot from congestion and arrested circulation. "5-DROPS" hastens circulation, quiets the nerves and the pain stops.

CATARRH and ASTHMA YIELDS TO "5-DROPS"

Chas. D. Brandon, Valley Falls, Kan., writes: "I had Catarrh of the Head and Rheumatism, and had not breathed out of my left nostril for five years. Now since taking '5-DROPS' I can breathe out of it all right. I could not get my right hand up to my mouth; nor drive a nail; now I can drive nails, and cut wood all day, and it is all to the credit of '5-DROPS'."

Miss M. D. Collins, Millerville, Ala., writes: "I was taken with Asthma and could hardly breathe. I sent for a sample bottle of '5-DROPS' and it did me good from the very first. I then purchased your large size bottle and since using it feel like a new woman. I think it is the best medicine in the world."

Sold by druggists. One Dollar per bottle, or sent prepaid upon receipt of price if not obtainable in your locality.

Write Today for a trial bottle of "5-DROPS" and test it yourself. We will gladly send it to you postpaid, absolutely free.

Swanson Rheumatic Cure Co., Dept. 30 174 Lake Street, Chicago, Ill.

For sale by
WIN NYE
Cor. Fourth and Chillicothe Sts.

WHEN DUTIEL WAS BURIED

Ironton, O., March 16.—Fireman "Dip" Mittlehauser and Ernest McKee, the plasterer, had quite a strenuous drive Wednesday to Mt. Hope, O., covering a distance of 40 miles there and back. They went there as representatives of the Knights of the Golden Eagles to present flowers and express sorrow in behalf of the lodge, over the mortal remains of John Dutiel, who was killed by an N. & W. train at Portsmouth.

The deceased was an honored member of the K. of G. E. and the order always looks to the care of their members, despite the distance they are away from the home lodge.

MAGNOLIA FLOUR HAS NO EQUAL FOR MAKING PASTRY

PAY DAY AT THE ROANOKE SHOPS

Roanoke, Va., March 16.—The employes of the Norfolk & Western machine shops will be paid off this afternoon. The exact amount of the pay roll could not be obtained but it is stated that it will amount to about $100,000.

Thrown From A Street Car

As he went to swing on a street car as it was leaving Millbrook park Wednesday evening, Harry Martin, employed at the steel plant was thrown to the ground and painfully hurt. His face was lacerated by falling on a piece of cinder.

Deals Made by Merle Duduit

Merle Duduit Thursday sold a house and lot in the Harris Burgess addition to W. R. Jones. Mr Duduit also sold a valuable Hill Top lot to Lincoln Poole, who will build a house on it this spring.

Rebuilding Furnace No. 2

Furnace No. 2 at the steel plant has been torn down and will be rebuilt from top to bottom. The other five furnaces are turning out heats with a delightful regularity.

Small Number Take Civil Service Exam

The sudden cold snap and the fact that the postponed meeting of the civil service commission had been only briefly advertised were responsible for only a small number of applicants taking the examination before that body Wednesday evening.

Five took the city fireman examination, namely: Thomas Pyles, a former fire chief; Grover Taylor, a former city fireman, who for some time past has been in the service of the N. & W.; Owen Doley, a popular former N. & W. machinist, whose health failed him a few years ago, and who is now an active applicant for the position of watchman; Michael W. Hunegen, and John R. Haynes. Those who took the examination of applicants for positions in the police department were: Absolom Lyons, a former chief of police of Nelsonville, Ohio; Oscar Ruark, Billy Stemshorn, J. M. Lockwood, John M. Crowe, J. H. Baer and Clayton McCoy.

Appended is a list of questions used in the examination:

What is the first duty of a fireman? What is a fireman? Are members of the fire department permitted to engage in any other business? What are the chief requisites of a good fireman? From whom would you take orders while working at a fire? If you received an order to enter a building on fire at the risk of your life, what would be your duty, What would be your first duty, if, upon reaching the scene of a fire you found that persons were confined in the building What are the general duties of a fireman in the engine house? Is a fireman required to perform active duty on his day off? In the event of that a wall or other parts of a burning building is about to fall, what is the duty of a fireman? Are firemen permitted to leave the particular place where they have been stationed by the captain of a company in extinguishing a fire? If in extinguishing a fire you are notified that explosives are stored in the building, what would be your duty? If you should see persons carrying personal property from the burning building who are not authorized to do so, what would be your duty? What would be your duty in the event that you discovered a fire in the immediate neighborhood of the engine house?

Police—What is the first duty of a policeman? What is a policeman? How may a policeman prevent the commission of crime? After an arrest is made by a policeman, what is his duty? When is a policeman off duty? Under what circumstances may a policeman call upon a citizen for help in making an arrest? Suppose you call upon citizens for help in making an arrest, and they refuse to assist you, what is your duty? What are the duties of a policeman while patrolling his beat? How should a policeman act when he finds the door or window of a store or dwelling open in the night season? When may a policeman use his revolver in the line of duty? When may a policeman use his club in line of duty? When may a policeman leave his post of duty? What are the four courts of the city? What constitutes a civil case? List of misdemeanors and felonies?

The examination papers of the applicants will be graded by the commission within the next week and the names of the successful ones added to the regular list. From this list will then be drawn those who will be added to the fire department when the new auto engine crew is formed and to the police department in the event it is increased with the proposed annexation.

Converts At Lima

Up until Wednesday the number of converts at the Billy Sunday revival in Lima reached 2,049, as against 1,688 in Portsmouth at the same stage of the campaign.

The Lima papers seem to think that their city will set the high water mark in the number of converts and they are figuring on beating New Castle, Pa., where 6,000 joined during the Sunday campaign. So far, Lima is ahead of any previous revival, and it looks as though the record might be broken. At Tuesday night's meeting 157 converts hit the trail.

Work Completed.

The structural work on the new blacksmith shop at the plant of the Portsmouth Steel company was completed Thursday. The building will be ready for use in 30 days.

For Headaches.

There Isn't Any Headache Remedy That Does The Work Like Hicks' CAPUDINE.

It gives quick relief from Headaches of all kinds, including Sick or Nervous Headaches, and Headaches caused from heat, cold, grip or stomach troubles.

Capudine is also the best and quickest remedy for attacks of Cold or Grip. It soon relieves the aching and feverishness and restores normal conditions.

Capudine is liquid—easy and pleasant to take—acts immediately. 10c., 25c. and 50c. at drug stores.

Strength Counts

in all life's affairs. Strength comes of pure blood;—good blood comes when stomach, liver, kidneys and bowels are kept in proper condition by a little care and

BEECHAM'S PILLS

Sold Everywhere. In boxes 10c. and 25c.

For Your Baby's Sake

buy a WAGNER Quick Folding Go-Cart.

We have in stock a full line of new models. Come in and examine them. *The WAGNER opens or closes automatically with one movement of the handle.*

It is roomy and comfortable for the child in any position. *Soft, flexible springs under the seat.*

The WAGNER is *safe*. Seat so placed that it can't tip backward. Safety brake holds cart anywhere when left alone.

The WAGNER is the handsomest cart made. Built on graceful lines, beautifully finished in nickel and enamel, upholstered in best quality leatherette.

YOUR CREDIT IS GOOD.

East End Furniture Co

Eleventh and Lawson Sts.
Simpson Block.

For Your Blood

There is no time like Spring in which to take medicine for your blood. Bamboo Briar Blood Builder is undoubtedly the best blood purifier and builder we know of. Cleanses and enriches the blood and eradicates from the system infections of all sorts.

Price $1.00

Wurster Bros.

Leading Druggists,
419 Chillicothe Street.

FAMOUS MANHATTAN

There are several kinds of Restaurants, The Manhattan and others. We please the people all the time. We invite the public attention from the door to the kitchen. Cleanness prevails, service unequaled.

MANHATTAN RESTAURANT
Open Day and Night.
MAHERAS BROS. PROP.
BOTH PHONES.

SPECIAL ATTENTION
Given to pressing, dry cleaning, Repairing.
CHESTER A. KERR
Merchant Tailor
917 Offnere . Home Phone B-740

OUR REPUTATION

The First National Bank has the reputation of being careful with money entrusted to its keeping.

It acknowledges the fact—it does more—it spreads the news in every possible way. Its managers would rather have that reputation than anything the bank owns.

No matter how many times repeated, in what connection, or by whom, that fact is our best endorsement. The depositor to whom that fact appeals is the depositor worth while—whether he owns or controls interests big or interests small.

If you put the safety of your money beyond minor considerations—come with us—we can heartily agree—and agreement means satisfaction.

The First National Bank

Second & Chillicothe Streets.

Capital and Surplus $100,000.00
Resources over $2,000,000.00

The Hord Sanitorium at Coshocton, O., make a guaranteed cure for the Liquor and Drug Addictions. Write for their (No Cure No Pay) proposition. 12-26t

Five Additions.

Five more additions were recorded at the protracted meeting held at Oldtown church Tuesday night.

Do You Read

YOUNG'S—The Magazine That Exhilarates?

The April Issue Is as Vibrant with Life as the Spring
Sixteen Heart-Searching Short Stories
Two Strangely Contrasting Novelettes

Lost: A South Sea Eden

By PERRY NEWBERRY

THE tale of a love as free as the winds of the Southern seas and pure as the breath of Eden; of a woman who loved as women did love when the world was young, and of the man who, for a space, cast off the shackles of civilization to be her mate—an exquisite story of primitive love in absolutely primitive surroundings.

Final

By TORQUIL MACDONALD

THE tale of a woman who, for social ambitions and the glittering tinsel of London life, banished all natural feeling and made love an outcast from her life; who sacrificed husband and child to the nothingness of social success—a study of the type of modern woman in whom the artificial has superseded the natural.

YOUNG'S is a magazine of vital, thrilling fiction. Its stories appeal to the emotions. They are tense, throbbing with life and the realism of the heart. YOUNG'S short stories will make you laugh or cry, smile or shudder—they will never leave you unmoved. Pathos, humor, passion, terror, each story is a miniature drama, set on life's stage.

YOUNG'S MAGAZINE

15 cents a copy; $1.50 a year. For sale at all newsstands or will be mailed by publisher upon receipt of price.

YOUNG'S MAGAZINE, New York

Silk Hose Specials

Children's all silk Hose in sky white and black at .... 25c per pair
Size 4½ to 6.

Ladies' all silk Hose in black only at $1 pr pr.

Ladies' black silk boot hose in black only at .... 50c per pr

Gents' fine silk half Hose in grey, navy, dark red and black at .... 35c per pr. or 3 pr. for $1

A. Brunner

SECOND AND MARKET STREETS.
Bell Phone 439 W. Home Phone No. 120.

We carry all kinds of shoes, but when we have fitted you out with a pair of

HANAN SHOES

we somehow feel more contented because we know you have bought the best shoes made.

Frank J. Baker

The Sleepless Shoeman
45 Gallia Street.

The Hibbs Hardware Co.

POPULAR PRICE HARDWARE STORE.

Builders' Hardware

CUTLERY, SPORTING GOODS, CABINET MANTLES, GRATES, TILE,

THE ORIGINAL TRIPLE EFFECT GAS HEATER,

EQUITY AND ESTATE GAS RANGES, AUTOMOBILE AND CARRIAGE HEATERS MECHANICS TOOLS.

PROMPT SERVICE.
POPULAR PRICE HARDWARE STORE.

The Hibbs Hardware Co.

POPULAR PRICED HARDWARE STORE.
West Second Street.

YE GOOD CLOTHES SHOP IS **Schwartz's**

High Grade Tailors, Hatters and Furnishers. Fourth & Chillicothe Streets. Heart of Portsmouth.

A Complete Drug Store

That is just what we have here—one to which you can come for anything in the druggist's line and not be disappointed.

A great stock?

Yes; ten thousand and one different articles. Some are called for fifty times a day; others once or twice a year.

But we must have them all, because you expect to find them here.

Proprietary medicines of all kinds. Toilet and sanitary articles in great abundance and variety.

All prescriptions filled with accuracy by graduate pharmacists of long experience.

WIN NYE
Fourth and Chillicothe.

SPRING & SUMMER
Woolens now on display.
Order your Easter suit now.
J. W. RUSSELL

JOHN DICE
UNDERTAKING
16 and 18 East Fourth Street.
C. E. Kean, Embalmer.
Both Phones 117.

HOME PICKLED HOLLAND HERRING
and home boiled ham
BRUCH & HURTH
Both Phones .... 121-123 Gallia

SEE STEINKAMP'S WINDOW DISPLAY

Our Label Stands For
Quality Bread
None genuine without
ADAM PFAU
97 East Eleventh St.

FINE DRESSED CHICKENS
HOME BOILED HAM AT
SCHISLER & SONS.
Meat Market.
718 John St. Home phone 1371

TRY OUR HAND DIPPED CREAM CHOCOLATE.
THE SUGAR BOWL.

For Reliable Plumbing Gas Fitting Steam Heating

and Electrical Wiring,
Lamps and Material call on
The Tritscheller Co.
Second and Chillicothe.

ELECTRIC SHOE REPAIR SHOP
356 Gallia St., opposite Fire Department. Soles sewed with latest improved lock stitch machine. Lowest prices for first-class work. O'Sullivan Rubber Heals 40c.
Phone B-1093.
WILLIAM SHEETS, Proprietor.

EYE GLASSES

Does your work tire you? Towards evening feel fagged out and depressed. You are losing energy. Half your energy is required to see, leaving only the other half, to perform your work. With our experience, we are capable of prescribing glasses most suitable for your eyes. It is the will power or energy of the mind that brings success, and makes life worth living. By using our eye glasses, you save your energy until required for important business transactions.

J. F. CARR Jeweler, Optician. 424 Chillicothe, Near Gallia.

MASONIC.

Stated meeting of Solomon Council Monday evening, March 20th.—Work.

WANTED.

WANTED:—To do paper hanging. Phone X-1196. 16-6

WANTED:—To go away from home and sew by the day. Work guaranteed. Call at 326 Gallia street at once. 16-2

WANTED — Modern seven or eight room house in good locality, preferably on Hill Top. References furnished. Call Bell phone 442. 16-2

WANTED — Steam engineer, steady employment for reliable, sober man. See W. H. Hudson, 5th and Union streets, or call phone A-436. 16-3

WANTED—To rent a six or seven room house with bath. Call Y-1015. 16-3

WANTED: Girl for kitchen work at Empire, 8th and Chillicothe. 15-tf

WANTED:—A position by a boy 16 years old. Call phone X-1046. 15-3

WANTED:—Young girl to assist in house work. Apply at 51 E. 4th. 15-3

SITUATION WANTED:—Machine blacksmith. Experienced on all class of forging and tool dressing. Address H. K., 1202 Chillicothe St., Portsmouth, O. 15-2

WANTED:—3 furnished rooms for light house keeping. References furnished. Call 2 on 891 after 5 p. m. 15-2

WANTED:—Boarders at 171 E. 11th. 13-10

TO TRADE: An Equity in a 7-room modern ne whouse, for lots or a small house. Call X-962. H. A. Bierley. 13-6

WANTED:—Several first class iron pattern fitters on stove work. Steady employment. Best of conditions. The Wehrle Company, Newark, O. 14-3

WANTED—Middle aged woman to assist in house work. Inquire 481 E. 2nd. 14-3

WANTED:—To rent 4-room house; water and gas inside; wish to make change about April 1. Address "Tenant," Care Times. 8-tf

WANTED:—To buy good second hand medium size ice box for grocery. J. E. Nutt, Phone 111. 8-tf

WANTED:—Paper hanging and paper cleaning to do. Al Reinger. Home phone Y-438. 3-tf

WAGES:—Notes, rents, board bills, and bad debts collected, large or small. No charge unless collection is made. Dean Law and Collection Co., Room 3, Dice Bldg., Home Phone A-1335. Cut this out.

NOTICE — We will remove from your premises dead horses, cows and hogs free of charge; some, however, must be whole, skins and tails left on. Home phone 337. Bell phone, Main 22. The Portsmouth Chemical Co. 25-tf

WANTED:—For U. S. Army, able bodied unmarried men between ages of 18 and 35; citizens of United States, of good character and temperate habits, who can speak, read and write the English language. For information apply to Recruiting Officer, 603 Chillicothe St., Portsmouth, O. 2-155

WANTED—Machine girls, Scott Knitting Co. 25-tf

CHEAPEST PLACE in Portsmouth to buy lumber.

E. M. FUNK.

129 Twelfth St.

WE WELCOME

SMALL DEPOSITORS

Because it is from small accounts that large accounts grow. That is why we encourage young business men and preserve toward them the attitude that it is not their deposits are TODAY, but what they will be TO-MORROW. We also give particular attention to women who prefer the wisdom of having a banking account.

We also pay interest on savings deposits, no matter how small.

The Central Nat'l. Bank

15 Gallia Street.

WANTED
Vacant Lots

We will pay cash for Vacant Lots or Houses and Lots. See us at once.

THE FRANK B. FINNEY COMPANY

19 Gallia. Market Square.

WANTED—You to "meet me" at Longmeadow, Portsmouth's most popular suburb; just north of Scioto ville; easy 10 minutes walk from car line. Best home seekers and investment propositions in or near Portsmouth. Prices right; terms easy. Special inducements offered purchasers now. Read big ad on this page. The Longmeadow Realty Co., proprietors, office Cor. Eleventh and Waller Sts. Home phones B-1234 and X-843. J. E. Shump, F. L. Sikes and Hartzel Evans, city agents. 16-3

WANTED: Girl for general house work. No washing. Apply at 366 E. 7th. 15-3

FOR SALE

FOR SALE:—White Wyandotte eggs for hatching, $2.00 for 13. From a prize winning and winter laying strain. R. E. Cox, 337 East Fourth. 16-9d 3w

FOR SALE—Blooming bulbs, cheap. Call 71 West 9th St. 16-3

FOR SALE—One set of bed room furniture. Inquire at 601 Offnere St. 16-3

FOR SALE:—10 head of good work and driving horses. Inquire at 604 Campbell Ave., B. F. Lantz. 17-tf

FOR SALE:—Buggy in good condition. Price $10.00. 821 Court. 15-3

FOR SALE:—Good driving and saddle horse, 301 Logan St. or phone B-1296. 15-3

FOR SALE:—$23.00 new store awning for $11.50 cash. The Central Hardware Co. 14-3

FOR SALE:—Four good lots in Linwood addition to Scioto ville 50x145. See John Dressler, Jr. 125 W. 7th. 14-6

FOR SALE:—6-room house, lot 40x126. Large stable, 5 minutes walk from Postoffice. 6-room cottage within 5 minutes walk of Selby factory. 5 new 6-room houses upon hill top. Small cash payment, balance as rent. 5-room house within 5 minutes walk of the Postoffice. 5-room cottage close to Carnegie Library. 3 5-room houses on Grant St. These properties are at prices that will surprise you. Call and see us before buying, as we have property any price in the city. John W. Bauer, Room 6, Security Bank Bldg., Gallia St. 13-6

FOR SALE: One of the best buggy horses in Ohio. Trial will prove it. Call X-962. H. A. Bierley. 13-6

FOR SALE:—Nickleodeon or Play House doing splendid business. Long lease. Call X-962. H. A. Bierley. 13-6

FOR SALE: Farm of 250 acres, Scioto Bottom, $22500. Extra fine; also river bottom farm of 47 acres. Price $3500. Call X-962. H. A. Bierley. 13-6

FOR SALE:—2½ acres near city, fine location; also 2½ acres, 9 miles from Portsmouth. Price $800. Good improvements. Call X-962. H. A. Bierley. 13-6

FOR SALE:—I have from 15 to 20 of the best bargains in modern houses I ever had. Terms to suit. Can be bought 25 per cent. cheaper than in 4 months from today. Call X-962. H. A. Bierley. 13-6

FOR SALE:—7-room house 204 E. 3rd. Furnace, bath, large lot, paved street. Terms to suit purchaser. See C. A. Scarl. 8-tf

FOR SALE:—A real bargain. 6-room two story house, bath and gas. Location ideal. 1411 McConnell Ave. I. Drew Leedom. 8-tf

FOR SALE:—Cottage of 6 rooms and bath, steam heat, electricity and gas. Best equipped cottage on Hill Top. R. C. Rahman, 322 Highland. Home phone X-488. 2-tf

FOR SALE!

Modern 6-room house, bath, gas, cellar and barn, 44 foot lot on McConnell Ave. In first-class condition. A nice home at a bargain.

New 6-room 2 story house on Offnere street, near hill top car line. Every thing complete $2800.

Modern 5-room cottage with bath on Eleventh street, near Hutchins. $2800.

Good 4-room cottage, Oakland Ave. $1850.

J. E. Shump,
"The Real Estate Man."
Home 'phone A-672.
1446 Grandview Avenue.

FOR SALE:—Two work horses. Will sell on credit if sold by 4 p. m. Saturday, March 18. G. M. Warder, both phones. 15-3

FOR SALE—Three family horses and one general purpose horse. Star livery, Third and Market. 15-3

FOR SALE:—Full stock single comb brown Leghorns. Cheap if sold soon. 608 Campbell Ave. Home phone A-1096. 15-6

FOR SALE: A small quantity of shattered and corn that is a little off. Suitable for hogs and cattle. 35 cents bushel. J. F. Flannigan. 14-3

FOR SALE:—All the equipment of the C. E. Frowine Co., as follows: 2 driving horses, 1 team work horses, wagons, buggies, lumber, paint, roofing and sundry building supplies too numerous to mention. Apply at office, Gallia and Prospect Sts. 14-6

FOR SALE:—Fresh Jersey cow. Inquire Lockhart's, Pond Run, Ohio. 13-3

FOR SALE:—Rhode Island Red eggs for hatching. Fine as in Southern Ohio. Lawrence Flannigan, 812 Grimes Ave. 10-tf

FOR SALE:—All kinds of farms Joe Praither, Wheelersburg. 24-23

FOR SALE:—Sterotype mats, better than paper for putting under carpets. Times office

FOR SALE — Houses, building lots and farms; some on easy terms. Pat Kilcoyne, 1222 Grandview avenue. 26-tf

FOR SALE:—GLASSES. Look for the sign. Williams and Bagby. 4-24

FOR SALE:—Willis boarding house, 11 rooms. Best location in city for boarding or rooming. Call 821 Findlay St. 19-tf

TALK WITH DEAN. 11-tf

FOR SALE:—Female French poodle dog one year old at 1202 Chillicothe St. 14-3

FOR SALE:—Road Island Red, Plymouth Rock, Brown Leghorn eggs for hatching. Werner's Feed Stable, 64 Gallia St. 14-3

FOR SALE:—Household goods. 83 E. Front St. 11-tf

The Portsmouth German

BUILDING AND LOAN ASSOCIATION CO.

has money to loan. Office hours, 8 a. m. to 5 p. m., except Tuesday to 9 p. m. and Saturday till noon.

EDGAR F. DRAPER
Secretary.
Masonic Temple.

WHAT ENABLES

THE ROYAL

SAVINGS & LOAN COMPANY

TO PAY 4 PER CENT. TO ITS SAVING DEPOSITORS?

The Royal Savings and Loan Company is not a benevolent institution giving something for nothing. It is a big, legitimate savings and loan association which believes in economy in operation and salaries. Its shareholders are satisfied with a reasonable and fair dividend. It is this economy and consideration that allows the payment of four per cent. interest on savings accounts and certificates of deposit. The interest is compounded quarterly.

19 Gallia Street.
Market Square.

WAR WITH MEXICO AND JAPAN MAY COME

BUT LOTS IN LONG MEADOW, HEALTHIEST OF PORTSMOUTH'S SUBURBS WILL CONTINUE TO SELL AND INCREASE IN VALUE.

200 Fine Building Lots, 200!

Just north of Scioto ville. Easy 10 minutes walk from car line; only a short while till we will have through car service and 5 cent fare to Portsmouth; get away from the dust, noise, and smoke of the busy Peerless; care for your health; what is life without it? You can do this, and earn your daily bread right here in the best town on earth by owning a home in LONGMEADOW.

Lots are all sizes, 30x45 feet wide by 120 to 370 feet deep; level and dry. Prices as low as $100.00.

Absolutely The ONLY Available, Desirable and at the same time REASONABLY Priced Suburban Property Within EASY Access to Portsmouth. We INVITE you to compare Longmeadow with any other suburb of the city upon this proposition.

We offer the purchasers of the first 50 lots in Longmeadow the benefit of the advance of 20 per cent. to 30 per cent. which will be made in the prices of the 150 remaining lots as soon as 20 more have been sold at present prices; 6 have been taken over since last week's announcement by people who know a genuine real estate bargain. THEY WENT AND SAW.

These first 50 lots are being offered at cost with sidewalks thrown in. Why? Not, "just to get the thing started," for it's the Best Proposition on the market in this section and will easily sell itself at the prices to which we will soon advance it, but we MUST have more money at once with which to complete our plans for grading the streets and laying sidewalks. BUY NOW, THIS WEEK; TERMS AWFULLY EASY; WE NEED THE MONEY. NO TROUBLE TO BE TOO LATE FOR THIS DEAL.

The Longmeadow Realty Co.

Office Cor. Eleventh and Waller Sts., Home Phones B-1234 and X-843.

FOR RENT

FOR RENT—Store room with shelving, scales and counters. Apply 226 West 3rd. 16-2

FOR RENT. Two furnished rooms for light housekeeping, with water and gas at the corner of 11th and Lincoln. 16-3

FOR RENT—5 room house, gas and water in house; good cellar and cistern. Inquire at Biasie grocery, 398 East Eighth street. 16-2

FOR RENT—Good business room on Gallia street, opposite East End fire department in Maxwell building. 16-3

FOR RENT:—4-room cottage, 12th and Offnere. Water and gas. Good cistern. $12.50 per month. See H. Rettinghaus, Market St. 15-3

FOR RENT:—Furnished rooms with bath and gas. Apply at 63 W. 2nd. 14-3

FOR RENT:—4-room house with gas at the terminals. $8 per month. See H. Rettinghaus, Market St. 14-3

FOR RENT:—My store room, corner 11th and Findlay Sts. Good location for drug store. Will make necessary changes. Julius Arbogast. 13-6

FOR RENT:—2 furnished front rooms for light house keeping at 105 W. Front St. 13-tf

FOR RENT:—Room for light house keeping with all conveniences at 117 W. 3rd. 11-tf

FOR RENT:—One furnished room for light house keeping, 78 Gallia. 20-tf

FOR RENT:—New store room at 822 Chillicothe. See W. W. Watrous, 824 Chillicothe St. 10-tf

FOR RENT:—Furnished room, bath, 21 E. 8th. 14-tf

GEO. W. GRIMES

GENERAL INSURANCE

Fire, Life, Accident, Health, Liability.

Boiler, Burglary, Automobile, Judicial and Contract Bonds.
Office 109 Gallia Ave.

Eugene E. Knox, Masonic Temple, Insures anything Insurable.

FOR SALE

4 room cottage with bath $1600 on Hill.
Lots on Grandview Ave. .. $525
Lots on Summit Street .. $425
Lots on Twentieth Street .. $300

Merle O. Duduit Realty Co.

Phone Res. A-1183.
300 Masonic Temple.
Phone 2-101.

MONEY TO LOAN

$10 AND UPWARDS

DON'T WORRY

Is your landlord waiting for his rent? Is your grocer waiting for his bill? Is your life insurance waiting for its premium? Is your furniture store waiting for its payments? Is some loan company pressing you for a settlement? Have you had sickness, death, perhaps with all its extra bills? If so, you have worry enough without worrying about money.

Come to us. We will loan you the cash you need in a lump sum, to do with as you please, and allow you to pay it back in small monthly payments arranged and adjusted by yourself.

OHIO LOAN COMPANY,
205 Masonic Temple Building,
Portsmouth, Ohio.

THE MARKETS

OPENING

Chicago, March 16.—Wheat, May, 91 3/8 to 91 1/8 and 1/4; July, 89 1/4 and 3/8 to 89 5/8 and 3/4; Sept., 88 7/8 to 88 3/4.

Corn, May, 49 3/4 to 49 1/2; July, 50 3/8 to 50 1/2; Sept., 51 1/4 to 51 3/8 and 1/2.

Oats, May, 31 1/8 and 14 to 31 1/4; July, 31 1/8 to 31 1/4; Sept., 31 1/8 to 31 1/4.

CLOSE

Chicago, March 16.—Wheat, May, 90 5/8; July, 88 3/4; Sept., 88 3/4.

Corn, March, 46 1/2; May, 49 3/8; July, 50 1/4; Sept., 51 1/4.

Oats, May, 31 1/4; July, 31 1/2; Sept., 31 1/8.

LIVE STOCK MARKET.

(By United Press.)

Chicago, March 16.—Hogs, receipts 24,000 head, market slow; mixed, $6.75 to $7.10; good, $6.60 to $7.00; light, $6.00 to $7.10; pigs, $6.60 to $7.15.

Cattle, receipts 55,000 head, market slow; beeves, $5.10 to $6.80; cows and heifers, $2.60 to $5.90; stockers and feeders, $4.00 to $5.80; calves, $6.25 to $8.50.

Sheep and lambs, receipts 14,000 head, market steady, $3.00 to $5.10; lambs, $5.00 to $6.35.

Pittsburg, March 16.—Cattle, supply light, market steady.

Sheep and lambs, receipts light, market steady.

Hogs, receipts 10 double deck, market active and 10 higher; prime, $7.15 to $7.40; medium, $7.45 to $7.50; heavy yorkers, $7.50 to $7.55; light yorkers, $7.55 to $7.60; pigs, $7.55 to $7.60.

FOR SALE

THE COMMERCIAL CLUB PROPERTY

Sealed bids will be received until 7:30 p. m. March 30th, 1911 for the Real Estate, or the Real Estate and all Furniture, excepting pictures and books. Bids to be addressed to W. A. Hutchins, chairman. The committee reserves the right to reject any or all bids. Terms cash. 15-5

LOST

LOST:—Near the Postoffice. Gold neck chain. Phone Y-1210 for reward. 14-3

NOTICE.

For Tin and Slate roofing see Joseph Walters, 34 East Sixth Street. Phone B-1298. Special attention given to repair work. 23-tf

Real Estate!

FOR SALE AT SCIOTOVILLE.

200 fine building lots in Long Meadow, north of Scioto ville, 10 minutes walk from car line. This beautiful suburb is level and dry; its altitude is 50 feet higher than the highest point in Scioto ville, which it overlooks with a splendid view.

One house and lot 30 foot on Main street for $700.00.

One house and 60 foot lot on Main street, near Postoffice for $1600.00.

One vacant 34-foot lot on Main street, for $500.00.

Several lots on Harrisonville pike in village from $200.00 to $400.00 each. Other desirable lots and property for sale.

FRANK L. SIKES.
Phones:—Home, No. 871.
Bell No. 203-R.
Room 215, Masonic Temple.

COMPANY K WILL BE SENT TO THE BORDER

It is stated that Adjutant General Weybrecht has sent word to the officers of Company K that the local company will be sent to the Mexican border line within the next 30 days for a stay of not less than three months.

The members of the company are jubilant over the prospects of getting to make the trip, and the order for the front can't come any too soon to suit them. The company is being gradually recruited to its full strength, applications coming in at the rate of more than five daily. Capt Drown is compelled to turn down quite a number simply because they do not measure up to the requirements.

It is said that there will be no finer company in the Seventh regiment than Company K when the call is received.

OBITUARY

Allen Cameron.

As a severe shock to friends came the news of the sudden passing away of Allen Parkway Cameron, one of the oldest and best known citizens of the West End Wednesday evening.

The aged Civil war veteran, park policeman and city constable, died at his home, No. 239 West Second street between 6 and 7 o'clock and just after the family had finished their evening meal in which he himself had a expressed wish to join. He had been up and about in his room but as his wife feared he might get chilled she advised him against coming to the table. Mr. Cameron then returned to his bed. A few moments later he suffered an attack of heart failure and died almost instantly.

Several weeks ago Mr. Cameron contracted la grippe and weakness of the heart developed. He managed to continue on his feet until a week ago when he became bedfast for a few days. He was very restless and the loss of sleep soon resulted in a general breakdown. It was the first real sickness of the aged man's lifetime. As tanner, soldier, fisherman and officer he had always exposed himself to all kinds of weather and that without any danger or harm to himself.

Allen Cameron was 73 years of age and was born in Portsmouth on the site of the present government building. He was the son of Stephen Cameron, one of the first settlers of Wheelersburg, a native of Scotland and an undertaker by occupation. His mother was Amanda Schneider, a Pennsylvania German. From his father he inherited the truly noble traits of the Scotch and from his German mother that honesty and thriftiness so characteristic of her race. His grandfather was Lord Donald Cameron, a Scotch nobleman. Mr. Cameron spent some of his boyhood days in Portsmouth and as he grew up took up the work of a tanner working 12 years at Cattlettsburg and six or seven years in Ironton. He came to Portsmouth 22 years ago and worked at the old Tittle tannery on Scioto street. For the past ten years he has lived in the same house at Second and Madison streets. He spent five years in active army service during the Rebellion as a member of the Twenty-first Kentucky Infantry and was wounded in battle. During the second year of the war he was married to Georgiana Griffin in Greenup county, Ky., and ten children were born to them, seven of whom are living, namely: Mrs. Valentine Deaterla of Jackson street, Isaac Cameron at home, Mrs. Armenia Hershey of Cincinnati, Mrs. Jack Stevens of Columbus, Stephen Cameron of Virginia, Will Cameron of Mabert Road and Vaughn Cameron, at home. The first wife died in 1885 and two years later at Ironton Mr. Cameron married Lamanda Willis of Lawrence county, who survives him. No children were born of this union. One brother, William Cameron, lives at Limeville and a sister, Mrs. Mary Reichbach resides at Wheelersburg.

During his life time Mr. Cameron filled many positions of trust and always performed his duties faithfully. He served as chairman of the school board and also as deputy sheriff at Cattlettsburg and during his residence in Portsmouth has been assessor, and at the time of his death park policeman and constable having been elected to the latter office in the fall of 1909. Most of his time in recent years when not in the performance of some official work was spent in fishing and making nets at which he was an expert. Kind hearted and of a cheerful disposition his familiar figure will be sadly missed at York Place this summer and in the West End where he was loved and respected by neighbors and all who knew him.

Cameron Funeral.

The Cameron who took Jake Hetzel's race horses to Piketon Monday was called back home by the sudden death of his father, Allen Cameron. The funeral will take place Saturday afternoon at 2 o'clock from the late home. Rev. E. J. Meacham will conduct the services.

(Ironton and Cattlettsburg papers please copy.)

Schenkel.

The Cincinnati Post of Wednesday had this obituary, with a request for Portsmouth papers to copy:

Schenkel — Clementine (nee Retsch), aged 30 years, beloved wife of Edward W. Schenkel, Tuesday, March 14, at 4:50 p. m. Funeral Friday from the residence 3458 Colerain-av., at 2 p. m. Friends invited.

Noel Funeral.

The funeral of the late Mrs. A. T. Noel took place Thursday afternoon at 2 o'clock from the family residence on the Chillicothe pike. Rev. Charles S. Robertson, pastor of the Second Presbyterian church, conducted the services, which were largely attended. The pallbearers were Wm. Feurt, Wm. Briggs, George Davis, H. Frank Thompson, M. J. Noel and Albert Herms.

W. P. Williams.

A message received Thursday by Mrs. C. I. Shaw of Friendship, announced the death of her father, W. P. Williams, a former prominent farmer of Scioto county, which occurred at Clarida, Ia., where he went 10 years ago after disposing of his farm at Friendship where he had resided for 35 years, having located there soon after the civil war.

Mr. Williams was a native of Kentucky having been born near Maysville where he spent his early life. At the outbreak of the civil war he enlisted in the Union army and served throughout the war.

He was 84 years of age and infirmities of age caused death, together with stomach trouble. He had been in feeble health in recent years and, while not totally unexpected, the news of his demise will be learned with regret by his old neighbors at Friendship and friends generally throughout this section where he spent a greater part of his life. He was a good substantial citizen, honest and industrious and he possessed many other excellent traits. He was a brave soldier and his death marks the passing of a good man and the nation loses a patriot.

He was married twice, both helpmates preceding him to the Great Beyond. Eight children survive, a daughter Mrs. Jafe McCall of his first marriage and seven children as follows, of the second union: Charles, Mrs. Sarah J. Burris, Thomas, Lafayette, William and Mrs. Bertha Stilts, all of Iowa, and Mrs. C. I. Shaw of Friendship.

The remains will be brought back to the old home for burial and are expected to arrive Sunday accompanied by his children. The funeral will probably be held at Wesley Methodist church at Friendship Sunday afternoon.

Mrs. Eva Clark.

The ranks of the pioneers of Scioto county lost another member Thursday at 10 a. m. when Mrs. Eva O. Clark, widow of the late Silas Clark, passed to her last reward at the home of her daughter, Mrs. Emma Doll at Lucasville, with whom she had resided since the holidays. She had been in poor health for sometime and her demise was caused from heart failure augmented by old age.

She was 71 years of age and her maiden name was Eva O. Calvert, being a daughter of George W. Calvert and Miss Mary Emma Dent Hoskinson, his wife, among the earliest settlers of Scioto county. She was born in this county and spent her entire life here, for many years residing on the old home place and her husband, Silas Clark, who died little more than a year ago, conducted the diary business established by her father in 1868, and which is now being run by her brother, Thomas Calvert.

She was the mother of four children, all of whom survive. They are: Mrs. Ray Crawford of Butte, Mont.; Joseph of Cincinnati, George of this city and Mrs. Doll, besides two brothers, Judge Robert A. and Thomas E., both of Portsmouth.

Mrs. Clark had been a member of the Christian church for many years. She was a good woman and was held in high esteem and respected by all who knew her. Burial will be made at Greenlawn but arrangements have not been made for the funeral pending the arrival of relatives from a distance.

Mrs. E. J. Starr.

A telegram received Thursday apprised Mrs. J. M. Scott, 158 East Eighth street, of the death of her sister, Mrs. E. J. Starr, which occurred early today at her home in Pittsburg after a brief sickness. She was 60 years of age and a former resident of Mt. Joy, this county, where her father, William Winterburn lived many years ago.

She is survived by a husband and several children besides four brothers and three sisters, all of whom reside in the vicinity of Pittsburg except Mrs. Scott. Burial will be made there.

Edna May Peed.

Edna May, the two-months-old baby daughter of Charles Peed and wife, nee Pearl Fultz, died at their home, No. 105 West Front street, Thursday morning of inanition.

Mrs. Ollie Downing.

Mrs. Ollie Downing, beloved wife of Ollie Downing, foreman at The Harbison-Walker Co. clay mines at Edmunds switch, near South Webster, died Thursday forenoon following a long illness with lung trouble.

She was 32 years of age and besides the husband a five-year-old daughter, mother and several sisters and brothers survive to mourn her untimely death. Arrangements for the funeral have not been made.

Emnett Funeral.

The remains of Mrs. William Emnett, the young woman whose sad death followed childbirth, have been removed from the Elk building to Frank Emnett's home No. 84 West Eighth street. The new-born and now motherless baby is still doing nicely. The funeral of Mrs. Emnett will take place from St. Mary's church on Friday morning at 9 o'clock.

Makes Home Baking Easy

ROYAL

BAKING POWDER

Absolutely Pure

The only baking powder made from Royal Grape Cream of Tartar

NO ALUM, NO LIME PHOSPHATE

Woman's Nature

It is the nature of women to suffer uncomplainingly, the discomforts and fears that accompany the bearing of children. Motherhood is their crowning glory, and they brave its sufferings for the joy that children bring. No expectant mother need suffer, however, during the period of waiting, nor feel that she is in danger when baby comes, if Mother's Friend is used in preparation of the event. Mother's Friend relieves the pain and discomfort caused by the strain on the different ligaments, overcomes nausea by counteraction, prevents backache and numbness of limbs and soothes the inflammation of breast glands. Its regular use fits and prepares every portion of the mother's system for a proper and natural ending of the term, and it assures for her a quick and complete recovery. Mother's Friend is sold at drug stores. Write for free book for expectant mothers.

BRADFIELD REGULATOR CO., Atlanta, Ga.

Mother's Friend

SOCIETY

Mr. A. R. Davenport of Roanoke, Va., a former employe of the Selby Shoe Co., spent Tuesday in this city, the guest of friends en route to Janesville, Wis., where he has secured employment in a large shoe plant.

Mrs. W. W. Gates will entertain her Sunday school class, "Clover Leaf Circle," this evening, at her home on Gallia street.

The Christian Endeavor of the First Presbyterian church will hold a social in the basement of the church, 7:30 this evening.

The younger members of the Jewish congregation gave an enjoyable little affair last evening in the Eagle hall, dancing and cards helping to pass a few merry hours. At cards Mrs. Dan Labold won the ladies' prize, a beautiful lemon dish, inlaid with silver, while Mr. Ed Strauss carried off the gentlemen's prize, a fine deck of cards. During the evening, refreshments of cream and cake were served.

The Century club will hold a meeting Friday afternoon in the club parlors. The following program has been prepared:
Domestic Science.
Song by the club.
Little Helps in Housekeeping, club.
The Farmer's Wife, Past and Present, Mrs. Fanny Feurt.
Piano solo, Mrs. Jane Webb.
Household Service and Personal Dignity, Mrs. Clara Haas.
"If you can't be a lighthouse, be a candle."

There will be a prayer meeting on Friday evening in district No. 56 at the home of Mr. George Cook, to be led by Mr. C. L. Murphy. Everybody invited.

The many friends of Mrs. Eliza Kearns will regret to learn of her serious illness at the home of her daughter, Mrs. J. L. Watkins, Jr.

Mr. and Mrs. W. W. Gates returned Tuesday evening from a short visit to Cincinnati.

The Clover club will meet on Tuesday, March 28th, instead of Tuesday, March 21st, at the home of Miss Edna Marting.

Mrs. Morris Hyman of Cincinnati, is visiting her daughter Mrs. Floyd Turner, 1602 Franklin avenue.

This week's meeting of the Young Ladies' Sewing Circle has been postponed until next week on account of the death of Mrs. A. T. Noel.

Mr. and Mrs. George P. Johnson left last night in Mr. Johnson's private car for a trip over the western division of the Norfolk & Western, says the Bluefield Telegraph.

Mrs. Solomon Kindle of this city, is visiting her son, William Neff of Coal Grove, O.

Mr. R. E. Mitchell has returned from Ironton where he visited Mrs. Mitchell who is recovering from illness at the home of her parents, Mr. and Mrs. H. H. Campbell.

Miss Margaret Rief who is located in Ironton is spending a few days with her parents at Wheelersburg.

20 Years Experience

The Semi-annual dividend to the Portsmouth Savings & Loan Co., will be payable March 10th.

Leave your book for credit and balance.

If you have not a savings account any place, we will be glad to have you start one with us. Our rate of Interest is attractive, at the same time our investments are the safest known, outside of government bonds.

Location, Opera House Bldg.

Mr. Kinney Funk has returned to his home in Ironton after a few days' visit with his parents, Mr. and Mrs. Theodore K. Funk of Mt. Tabor.

Mr. and Mrs. Harry Foster and little daughter are here from Portsmouth to spend the remainder of the week with the former's parents, Mr. and Mrs. Lex Foster, who leave Monday morning for Los Angeles, Cal., for a three or four months' visit with their son, Charles, who is now located at Bakersfield, near Los Angeles, says the Irontonian.

Jack Yates, John Hayes, Linn Gilfillan, Nicholas McMahon and Wm. Lucas, all High school boys, have resigned from the Agwa club in conformity with an ultimatum issued by Supt. of Schools Begg, who doesn't believe that clubs, frats, etc., and study work well together, says the Irontonian.

Charles Campbell, who has been very ill at the hospital in Portsmouth was able to be removed to the home of his parents on South Third street in the Neekamp flats, says the Irontonian.

Mrs. Edward Gannon is visiting her brother-in-law and sister, Mr. and Mrs. William Neff of Coal Grove.

Mr. E. E. McKee of Ironton, who formerly resided here, is spending a few days with friends in this city.

Mr. Robert J. Goldcamp of Ironton, who frequently visits here, was elected Esteemed Lecturing Knight of the Ironton Elks at a meeting Wednesday night.

Mrs. Alvin McGinnis, wife of the well known United States express messenger, was here from Hamden Wednesday, shopping.

Mrs. D. E. Blake, of Charleston, W. Va., has returned to her home, after a pleasant visit with her daughter, Mrs. Irwin Seiger, of West Third street.

Mr. and Mrs. Marcus Goodman are in the city for a brief visit and are the guests of Mr. and Mrs. Si Straus.

Mr. and Mrs. Lincoln Beaver of Jackson, O., will arrive here Saturday to remain over Sunday with Judge and Mrs. W. D. James of East Fifth street.

Mrs. Bruce Plummer and little son are visiting relatives in Vanceburg, Ky.

Miss Bedelia Donahue writes of the pleasures of her visit to her brother-in-law and sister, Mr. and Mrs. John Joyce, of Chicago.

Mrs. Delia Burr has gone to Vanceburg, Ky., to visit her brother, D. F. Freeman.

Miss Hannah Donahue of McCullough, is spending a few days with friends in this city.

Mrs. Joseph Ortlinger (Agnes Complimenty) of Marietta, Ohio, is the guest of her brother-in-law and sister, Mr. and Mrs. A. J. Weber, of Gallia pike, and will also visit her sister, Mrs. Joseph Barry, of East Eleventh street, and her brother, Mr. Bernard Complimenty. [illegible] Mrs. Chris Dirker.

Mr. Roscoe Bell McKerrihan, [illegible] son of Dr. and Mrs. S. B. McKerrihan, will be married in April to Miss Emily Ellison, the only child of a wealthy retired [illegible] of Benton Harbor, Mich.

Mrs. George Goodman's many friends will be pleased to learn of her steady improvement in health, all danger of typhoid fever having passed.

The ladies of the German M. E. church will conduct a sale of edibles at Marting's store on Saturday, beginning at 10:00 a. m.

A very pretty wedding was solemnized Wednesday evening, when Miss Julia Evelyn Sparks and Mr. Coas. Hockenheimer were united in marriage by Rev. G. H. Freund in their own cozy home on East Eighth street, previously made ready by the groom. The charming bride, who has made her home for the past year with Mr. and Mrs. William Brandie, never looked lovelier than in her beautiful wedding dress of white satin with trimmings of heavy lace. She carried a shower bouquet of roses and smilax. The couple were attended by Miss Lily Randal, of Sciotoville, who was attired in a becoming gown of white mull, and Mr. John Hockenheimer, brother of the groom. After the ceremony, a delicious repast was served to the following guests: Mr. and Mrs. Andrew Hockenheimer, parents of the groom, Mrs. Lottie Cunningham, of Sciotoville, Mr. and Mrs. Henry Uhl, Mr. A. Hammel, Miss Anna Boss and Mr. and Mrs. Henry Uhl, Jr., and daughter, Helen. The young couple were the recipients of many beautiful and useful gifts. The groom is a native of Scioto county, having been born and reared at Sunshine, near Dixon's Mill, and for the past eight years has been first helper of one of the furnaces at the Portsmouth Steel Company's plant. The Times joins their many friends in wishing them a long and happy married life.

The Frances Miller Bible Class will meet Friday afternoon at 3 o'clock, at the home of Miss Jennie Clare, 733 North Waller street.

Mrs. Chas. Legler is expecting her sister, Mrs. Harry M. Gardner, from Chicago this evening, who is coming for a visit of several weeks.

Mr. H. W. Utts, of the Utts & Dunn Shoe Company of Rochester, N. Y., is a business visitor in the city today, and is registered at the Washington.

The ladies of the First Presbyterian church enjoyed a delightful afternoon in the church parlors today, the affair being in the nature of a kitchen shower, and many useful utensils for the kitchen were donated. The ladies' brought their fancy work, and during the afternoon delicious refreshments were enjoyed.

Mrs. Chas. Hard was hostess this afternoon for the Art Circle. In the course of the afternoon the ladies laid aside their sewing to enjoy the dainty repast served by the hostess.

The Saturday Sewing Club will meet this week with Mrs. J. C. Scott, on East Second street.

Mr. John E. Williams received a telegram this morning stating his son, Evan, would be home on the afternoon train from Lafayette College in the East, suffering with a severe attack of muscular rheumatism.

According to word received here today, Mr. W. H. Keher, who was recently the guest of friends and relatives in this city, has arrived safely, after an an enjoyable trip, at his home in Des Moines, Iowa.

A delightful reception was held on Tuesday evening, in the Methodist church of Wheelersburg, for the new members, there being about seventy in the class, the largest in the history of the church. A large number of the old members and friends gathered to greet them, enjoying together an evening they will long remember. An interesting program of speeches, music and recitations was given. Mr. John Cook, Jr., in behalf of the Sunday school, made an eloquent appeal for bible study, while Mr. George Reif spoke in behalf of the Epworth League. Rev. Chas. Falzgraf gave an interesting address to the church in general. Delightful refreshments were served to the large number of guests by the Ladies' Aid Society of the church.

Common Companions,

dyspepsia and bad teeth. There are *no teeth* in your *stomach*. You can't expect it to perform the *double* duty of masticating and digesting your food. If the grinders do their work poorly the stomach will cease to perform its function, and you are miserable as a result.

What a difference good strong teeth make in one's physical condition. Would you like to insure the preservation of your teeth?

SOZODONT

AMERICA'S FAMOUS DENTIFRICE

is a delightfully PLEASANT, ANTISEPTIC and POWERFUL DEODORANT—gets right into the crevices of the teeth, purifies them and washes the germs away

SOZODONT
TOOTH POWDER and PASTE

are free from grit and acid, and will make your teeth pearly white without scratching the enamel.

On sale at all Toilet Counters

THEATRICAL

At Grand Tonight.

"The Smart Set" is at the Grand tonight, and it is one of the cleverest comedies on the road. It is composed exclusively of colored people and they are in the Williams & Walker class, and theatre-goers know what that means.

Will H. McMurray, well known traveling man, saw "The Smart Set" at Bluefield, W. Va., and in a letter to Manager Higley says he got more enjoyment out of it than he did out of any show in years.

At the Grand tonight.

"Newlyweds" Have Large Company.

The interesting features of the "Newlyweds and Their Baby" Co. that comes to the Grand next Monday, are the fact that it is the largest company here since "The Three Twins." It also is one of the latest Musical comedies on the road and is the first time in the city. Also many patrons will recognize a local thespian in the cast, Miss Katie Revare, who has not been here in many seasons. The management absolutely guaranteed this play and wishes to make it as strong as possible and will refund the admission if this company is not what represented. This is one great musical comedy and will stand out prominently as the big offering of the season. See this one before the season closes.

"The Girl and the Tramp" a farce comedy comes to the Grand early in April, the booking being made Thursday by Manager Higley.

ANOTHER MAN JEALOUS OF OUR BILLY BUTT IN

James Watkins, formerly of this city, but who is now enjoying life on his farm near Buena Vista, came to Portsmouth Tuesday morning and is shivering around gas ranges, yearning for the old fireplace at home.

And Farmer Watkins came without his overcoat, though he knew full well that a blizzard was coming, for he, too, is a great believer in that pig tail wagging business and blames no one but himself that the cool March wind is playing havoc with his visit. He says that before he left the pigs in his pen were not only wiggling their tails, but were carrying straws with which to build a nest. He stated that he had read in the Times about those weather prophet pigs of Tom Calvert and that he had no doubt they had it on "Billy Butt-In" in forty different ways. If they haven't then his hogs have, and hereafter he will pay a warning when they give him the high sign.

Berridge Trial Held Wednesday

Ironton, O., March 16.—Evidence was heard Wednesday night on the charges upon which Chief of Police C. E. Berridge was suspended, but a decision was reserved until Thursday night.

The evidence submitted was in brief as follows:

Officer Abel swore that Chief Berridge and he visited the Pansy Williams house on the night of December 3rd last and that the Chief took a quart of wine and part of a pint bottle of whiskey from two young men who started to enter the house as they were going out, but made no arrests; that they took the liquor to police headquarters where the chief placed the wine bottle in his own pocket and gave him the whiskey.

Officer Dickerson testified about the same as Officer Abel concerning the alleged transactions at police headquarters.

Pansy Williams and Phoebe Blair testified as the officers being at the house and taking the liquor.

Chief Berridge unhesitatingly acknowledged taking the liquor, but denied emphatically giving any of it to Officer Abel or keeping any of it himself. He stated that he visited the house in his official capacity for reasons he deemed sufficient that he took the liquor to prevent its being used for illegal purposes, that he properly disposed of the goods; that he had a right under the law to confiscate the liquors; that the men who gave him the liquor had committed no crime which would justify their arrest under the laws of the city or state; and that his actions were only such as he as Chief of Police deemed advisable and right.

Desk Officer Taylor testified that when Chief Berridge and Officer Abel brought the liquor into police headquarters that Officer Dickerson was not present, and the desk report shows that on the night of Dec. 3, Officer Dickerson called in from Eighth and Quincy streets, twelve blocks away from the police headquarters at 9:45 while he alleges that he was at police headquarters at 9:30 o'clock.

The civil service commission said it wanted to thoroughly consider the matter and so reserved its decision.

Fancy browns, blue serges and greys make excellent suits if the tailoring is done by John Vetter, 67 West Second. 16-2

Recovers Lost Money.

A Mrs. Tatman lost a pocketbook containing some railroad tickets for points in the far west and about $2.50 in change aboard a street car in the West End on Tuesday evening but recovered same a short time afterward.

Danderine

GROWS HAIR and we can PROVE IT!

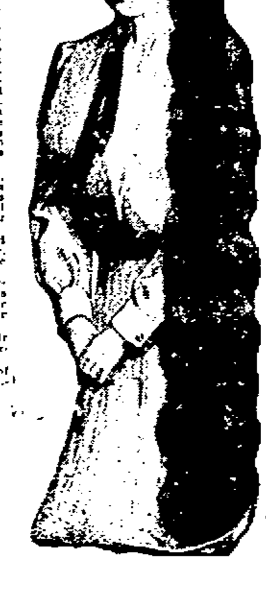

A lady from Minnesota writes: "As a result of using Danderine, my hair is close to five feet in length."

Beautiful Hair at Small Cost

HAIR troubles, like many other diseases, have been wrongly diagnosed and altogether misunderstood. The hair itself is not the thing to be treated, for the reason that it is simply a product of the scalp and wholly dependent upon its action. The scalp is the very soil in which the hair is produced, nurtured and grown, and it alone should receive the attention if results are to be expected. It would do no earthly good to treat the stem of a plant with a view of making it grow and become more beautiful—the soil in which the plant grows must be attended to. Therefore, the scalp in which the hair grows must receive the attention if you are to expect it to grow and become more beautiful.

Loss of hair is caused by the scalp drying up, or losing its supply of moisture or nutriment; when baldness occurs the scalp has simply lost all its nourishment, leaving nothing for the hair to feed upon (a plant or even a tree would die under similar conditions.)

The natural thing to do in either case, is to feed and replenish the soil or scalp as the case may be, and your crop will grow and multiply as nature intended it should.

Knowlton's Danderine has a most wonderful effect upon the hair glands and tissues of the scalp. It is the only remedy for the hair ever discovered that is similar to the natural hair foods or liquids of the scalp.

It penetrates the pores quickly and the hair soon shows the effects of its wonderfully exhilarating and life producing qualities.

One 25 cent bottle is enough to convince you of its great worth as a hair growing and hair beautifying remedy—try it and see for yourself.

NOW at all druggists in three sizes, 25c, 50c and $1.00 per bottle.

Cut This Out. FREE To show how quickly Danderine acts, we will send a large sample free by return mail to anyone who sends this free coupon to the KNOWLTON DANDERINE CO., CHICAGO, ILL., with their name and address and 10c in silver or stamps to pay postage.

Ralph Bingham Is To Lecture

The announcement that Ralph Bingham will appear at the First Christian church on the evening of Monday, March 20th, means that the spacious church will likely be filled to the doors. Mr. Bingham is one of the highest salaried men on the American platform and his combination of pathos, wit and music is found to strike a responsive chord. He has been in Portsmouth before and is a genuine favorite.

Household Economy

How to Have the Best Cough Syrup and Save $2, by Making It at Home.

Cough medicines, as a rule, contain a large quantity of plain syrup. If you take one pint of granulated sugar, add ½ pint of warm water, and stir about 2 minutes, you have as good syrup as money could buy.

If you will then put 2½ ounces of Pinex (fifty cents' worth) in a pint bottle, and fill it up with the Sugar Syrup, you will have as much cough syrup as you could buy ready-made for $2.50. It keeps perfectly.

And you will find it the best cough syrup you ever used—even in whooping cough. You can feel it take hold—usually stops the most severe cough in 24 hours. It is just laxative enough, has a good tonic effect and taste is pleasant. Take a teaspoonful every one, two or three hours.

It is a splendid remedy, too, for hoarseness, asthma, chest pains, etc.

Pinex is the most valuable concentrated compound of Norway white pine extract, rich in guaiacol and all the healing pine elements. No other preparation will work in this formula.

This recipe for making cough remedy with Pinex and Sugar Syrup is now used and prized in thousands of homes in the United States and Canada. The plan has often been imitated but never successfully.

A guarantee of absolute satisfaction, or money promptly refunded, goes with this recipe. Your druggist has Pinex or will get it for you. If not, send to The Pinex Co., Ft. Wayne, Ind.

To Sell Shoes.

Frank Neekamp, who for a number of years conducted a shoe store in Ironton left Wednesday on his initial trip for the Washington Shoe Co., a well known eastern concern. His territory includes Ohio, Kentucky and West Virginia.

CARD OF THANKS.

We desire to thank the many friends and neighbors who tendered their valuable and appreciated services to us during the sickness and death of our little child. Without these favors we would have been at a loss to know how to have gotten along. Rest assured, friends, that even the smallest of your services were greatly appreciated.
MR. AND MRS. W. A. THORNTON.

Not A Word of Scandal

Marred the call of a neighbor on Mrs. W. P. Spangle, of Manville, Wyo., who said: "She told me Dr. King's New Life Pills had cured her of obstinate kidney trouble, and made her feel like a new woman." Easy, but sure remedy for stomach, liver and kidney troubles. Only 25c at the Fisher & Streich Pharmacy, Portsmouth, Ohio.

Mrs. Harvey Callom, of East Front street, who has been very ill for the past eight months, is reported improving.

The Choicest Styles For Spring!

In the way of attractive and graceful garments for women are now on display here, and only await your selection and approval. Only the Best Materials, Best Styles and Best Workmanship are found in our

LADIES' TAILOR MADE SUITS

One piece Dresses, Long Jackets, Skirts, Waists, Petticoats, etc. and a close examination will reveal all their good qualities to you.

You save 15 to 20 per cent. here. We want you to see them.	Men's and Youth's Suits and fine Trousers.

Jos. Brown
25 GALLIA STREET.

THE INTERSTATE TRANSFER AND STORAGE COMPANY

Omnibus and Baggage Transfer to and from all Trains and Boats day and night. Moving Vans and Storage. Hauling of every description. All grades of Coal. Both Phones.

Office Second and Jefferson Sts Portsmouth, Ohio

Typewriter Repairman.
H. D. Parker of Ashland, Ky.

Representing the Park City Typewriting Exchange will be in this city every Wednesday with headquarters at the Brandau Book & Stationery Co., Third & Chillicothe. All work guaranteed. Leave all calls with Brandau and same will have immediate attention. 25-tf

Every Woman Will Want One of These Beautiful Tailor Made Suits!

Not merely because they are new and she wants a new suit, but because they are so stylish and so well made, so worthy and so low in price and are styles that are different than the ordinary range that you usually see from day to day.

To make your selection from the complete assortment is assuredly satisfactory and you can rely on finding a satisfactory style at a satisfactory price, the color and materials being what you want at the price you want to pay. Styles, we think, this season are of superior merit and distinctive in many particulars and effects are simple and pleasing to women, making the suit a garment that is being sought for by many.

THE KLOSFIT PETTICOAT

Have you seen this splendid new style and well-made perfect fitting Petticoat? It's the correct model that you will want for the new skirts.

THE ELASTIC GUSSET MAKES EVERY PETTICOAT FIT.

That's the secret of their popularity. Come and try one made in Percaline, Sateen, Heatherbloom and Silk.

PRICES RANGE FROM $1.00 TO $6.00.

THE MARTING BROS. CO.
OPPOSITE POSTOFFICE. 12, 14, 16 WEST SIXTH ST.

THE DAILY TIMES
Subscription, per year, $5.00

THE TIMES PUBLISHING CO.
Chillicothe and Front Sts.

Valee Harold ..... Editor
H. E. Taylor .....
Frank Switalski, Jr. ..... City Editor

Entered at Postoffice at Portsmouth, O As Second Class Mail Matter.

Train Hits Motor Car

A motor car occupied by N. & W. signal men was struck by a work extra just as it was entering tunnel No. 2 near Crum, W. Va., Thursday. F. Beinkamp of Kenova, was severely hurt but his companion, F. K. Parker, escaped injury. Beinkamp was brought to Kenova on Train No. 15.

Foley Kidney Pills

Just the right medicine for backache, rheumatism, Bright's disease and all urinary irregularities. Mrs. E. Trace, Portsmouth, Ohio, says: "I have been afflicted with kidney and bladder trouble for nearly two years. I had backaches with a sore feeling across my kidneys and there was an irregularity in the action of the kidneys attended with much pain. I began taking Foley Kidney Pills and in a few weeks' time I found my backaches and pains left and the kidney action became healthy and normal. I heartily recommend Foley Kidney Pills." Fisher & Streich, Portsmouth, Ohio.

The Automobile club held a meeting on Wednesday night and adopted by the set of by-laws submitted.

Walter Robe was chosen consulting engineer for the club.

The club voted to open up the membership to a limited number of persons interested in the automobile business whether they be owners of machines or not.

Miss Lucy McDowell of East Eleventh street, reported to the police Thursday that Jennie Brooks had taken her military cape and also a blue silk waist and calico skirt belonging to her sister, Katie McDowell. Officer Stafford found the Brooks girl. She claimed the clothes had been given to her by the McDowell sisters. The cape she had left in Cincinnati during a recent visit but she agreed to return it rather than have any further controversy.

A fine line of spring cloths for men's suits at John Vetter's, 67 West Second. 16-2

C. & O. fast train No. 5 running one hour and thirty-five minutes late, ran into four dinky construction cars at Quincy Tuesday morning and smashed them into kindling. No one was hurt.

Beware of Ointments for Catarrh that Contain Mercury.

As mercury will surely destroy the sense of smell and completely derange the whole system when entering it through the mucous surfaces. Such articles should never be used except on prescriptions from reputable physicians, as the damage they will do is ten fold to the good you can possibly derive from them. Hall's Catarrh Cure, manufactured by F. J. Cheney & Co., Toledo, O., contains no mercury, and is taken internally, acting directly upon the blood and mucous surfaces of the system. In buying Hall's Catarrh Cure be sure you get the genuine. It is taken internally and made in Toledo, Ohio, by F. J. Cheney & Co. Testimonials free.
Sold by Druggists, Price, 75c per bottle. Take Hall's Family Pills for constipation.

Some infected meat which it had eaten caused the sudden death of Mrs. Emory Selb's French poodle dog Wednesday evening. Mrs. Selb's valuable pet cat had also eaten some of the meat but its life was saved.

PROMPT PAYMENT.

For prompt payment of Fire Losses, no companies have a better reputation than those of the Louis Blomeyer, recently transferred to Alfred H. Richards. Room 409 Masonic Temple. 16-2

Henry L. Cline of the Blade editorial staff will be the chief speaker at a meeting of the Men's Social Workers league to be held at Bigelow Methodist church Friday at 2:45 p. m. Leaders of league are bending every effort to make this meeting a big one and eclipse all previous in point of attendance.

Fine Fountain Is Shipped

Pharmacist Albert E. Pressler received word Thursday that the Florida water fountain which he recently bought of a Cleveland firm has been shipped and will reach here in a few days. When installed the new equipment will greatly enhance the appearance of the interior of the Pressler drug store in the East End.

ANDERSON STORE DREAM OF BEAUTY

Did you ever see a magic wand waved? Foolish question. Of course, you haven't. But go out to the Andersons' opening this evening from 7 to 9 o'clock and you will feel just like you had.

There will be flowers, music and a brave showing of all the latest creations so dear to the feminine heart to attract there. You can go, see, admire and wonder over it all and revel in ravenous desire to purchase, and it will not cost you a cent, for not a thing will be sold. We opine, however, you will wonder most at how in so short a time order and beauty have been brought out of chaos and how such a transformation has been wrought. May be if you have not been at Anderson's for a little time, you will have difficulty in recognizing the once familiar place. For artisans and artists have been busy at this popular and progressive mart, and their skill and taste have wrought wonders. Beginning at the top floor, the latest apparatus for hanging and displaying rugs has been installed, and here it will be worth your while to tarry a bit. Some of the third floor stock has been carried down to the first, and the remaining china and queensware most tastefully arranged and seductively displayed.

The glory of the metropolitan metamorphosis, however, first strikes one with full force on the second floor. Think of solid mahogany, dust-proof suit rooms and tables, mirrors without end and electric lights without number. But crowning all a sumptuous, yes, that's the word, sumptuous and commodious rest room, with the easiest and most comfortable chairs, writing tables, stationery and magazines and wash room, just the place to meet a friend and rest and gossip, and may be indite a note.

And all carpeted in soothing green, 350 yards and costing a small fortune in itself, not to mention the beautiful costumes displayed in solid glass cases.

This is all in the former suit and jacket room. An addition to this has been made by extending over into the quarters of the Bell Telephone Company and here installing the millinery department in the north end.

The metropolitan air is prevalent here too, and outside of the fascination of the headgear, the appointments will prove enticing. In the west end are men's suits and clothing. From this descends an easy, broad stairway to the men's furnishings and shoes, with the women's shoe department on the side. Here, too, the magic wand has waved, and the alteration is complete. It is as up-to-the-minute as can be found anywhere. On the main ground floor, wonders have been wrought. There is air and light and room and finishings and equipment that would seem to exhaust the limits of invention and improvement.

Largely the apartments have been shifted about and alterations made with one single thought, appearance, convenience and appearance, summed up in the two words comfort and satisfaction, and the object has been attained.

Assembled in the metropolitan structure is the stock of a metropolitan store, meeting every demand of fancy and need.

By all means go and see it all.

Had a Scrap.

General Rhoden and his uncle Ike Perkins got into a dispute over a bedstead at Second and Jefferson streets Wednesday evening. The lie was passed and Rhoden knocked Ike up against the Ray building breaking a window.

Saves Breakfast Worry--

A package of

Post Toasties

on the pantry shelf.

Served in a minute. With cream or stewed fruit.

DELICIOUS! SATISFYING!

"The Memory Lingers"

Postum Cereal Co., Ltd., Battle Creek, Mich.

Heavings, Maude, Our Ikey Was Arrested!

The Vanceburg Sun says: "There was considerable excitement in Vanceburg Sunday over the arrest of Harry J. Ford, of Cincinnati, and Ike Pyles, of Portsmouth, by Sheriffs G. W. Lykins and W. D. Hendrickson and Jailer Henry Sullivan on the charge of selling whiskey without a license. They were traveling down the river in a johnboat and had the whiskey in a trunk. The officers secured sixteen quarts of whiskey after they had disposed of several quarts here. They are having a hearing before Judge Lee as we go to press."

New Boston Post Office Entered

The postoffice at New Boston, sub-station No. 2 of the Portsmouth postoffice, was entered by thieves on Wednesday night and rummaged. The robbers were unsuccessful in their effort to obtain money, as the postmistress, Mary E. York, had taken all the cash and stamps home with her in the evening at closing time, as was her custom.

Miss York runs a grocery store in connection with the office, and nothing appeared to have been taken from it. If anything was taken, it could not have been more than a can of sardines or a few pounds of sugar.

The robbery was not discovered until Thursday morning when Miss York went to open up the office. She notified the sheriff's office and Sheriff Eckhart went at once to the scene. He found that the office had been entered through a front window, the glass being broken to allow entrance. A thorough examination was made, but no clue was found by which the robbers might be detected. It is the general opinion that the guilty parties are local persons and an effort will be made to run them down.

It is clear that the parties were after money, as the money and stamp drawers had been rummaged and as no goods were taken from the store.

MRS. JOHN STROBEL IS GRANTED A DIVORCE

Ironton, O., March 16. Mrs. Lucille Strobel, wife of ex-Postmaster John B. Strobel, who is now living in Columbus, was granted a divorce Wednesday morning by Judge Middleton, upon the grounds of cruelty. She was also restored to her maiden name Lucille McCormick. Mr. Strobel did not contest the case.

The two separated soon after Strobel was found short in his accounts as postmaster and forced to resign.

DR. ALBERT F. SNELL, of Cincinnati, the Apostle of Health, Hope and Happiness, will visit Portsmouth, O., on Thursday and Friday, March 16th and 17th at Washington Hotel. Dr. Snell says: "I want to meet every woman and man in Portsmouth and vicinity and shake hands with them and give them free one of my leaflets entitled, "As a Man Thinketh so is He." It will be worth your while to call and meet him and get one.

Cement and Lime—Horr Bros.

Guarded Plant

Huntington, W. Va., March 16.—Fifteen Deputy United States Marshals were sent from here to Kenova last night to guard the plant of the Independent Steel Company of America, which recently closed. Five hundred Hungarian laborers, thrown out of employment, have been making threats to blow up the plant.

Got Lot At Long Meadow

Mrs. Elizabeth Cottle, of East Portsmouth, Thursday bought one of the most desirable lots at Long Meadow, the new addition to Sciotoville.

Young Child Operated On

An infant son of Mr. and Mrs. George Smith, of Wheelersburg Thursday underwent a slight operation at the Hempstead hospital.

Was Found To be Insane

Arthur Harper, young farmer of Wait's Station against whom an affidavit charging lunacy was recently filed in probate court, was adjudged insane on Thursday by Judge Beatty.

RIVER NEWS

With a stage of 20.4 feet recorded on the local government guage at the foot of Madison street at 3:00 p. m. Thursday, the Ohio river continues slowly falling.

Friday's Boats: Up, Tacoma at 10:00 a. m. and Greyhound at 2:00 p. m. Down, Queen City at 2:00 p. m. and Greenwood at 9:00 p. m.

Seven tow boats of the Pittsburg coal fleet, including the A. B. Dodd, Sam Clark Ralph P. Collins, Coal City, James Moran, Sam Brown and Gallant, passed down today enroute to Cincinnati and southern ports to deliver their tows. Part of the fleet were wind bound during the gale which raged fiercely Tuesday and throughout last night, the boats being unable to make any progress and were forced to the bank for several hours.

When the Virginia reaches Pittsburg on her up trip she will lay up at Pittsburg for a general overhauling and will be placed in first class condition. The Queen City, her sister boat, which has just returned from a trip to New Orleans, will take the Virginia's trade until the repairs on the latter boat are completed.

Smoke Stack Blown Down

A large smoke stack at Henry Hossman's plant just east of Kendall avenue was blown down during the wind storm Wednesday afternoon.

Cold Near Lucasville

Michael Burns, who was in the city Thursday reports that the thermometer at his home-place west of Lucasville registered 4 degrees above zero.

Offered Job In Cleveland

E. D. Clark, of the East End, who has been employed at the Portsmouth Steel Co., left for Cleveland, Wednesday, upon receipt of a telegram from the Master Building Co., offering him the position of foreman. He worked for this company previous to coming to Portsmouth a year ago.

SOCIAL NEWS

Announcements were sent out Tuesday of the marriage of Mrs. Agnes Slack and Mr. Harry Harmon, both of this city, which took place on Feb. 14 at the home of the bride in East Seventh street, Rev. Dr. C. S. Robertson of the Second Presbyterian church was the officiating minister.

The couple kept the wedding a secret, even from their closest friends.

The groom is one of the most popular young men of the city and prominent in fraternal circles, being a member of the Tribe of Ben Hurs and at present is employed at the Samuel Horchow Co. The bride is a popular and lovable young woman and she and her husband have the best wishes of hosts of friends.

Mr. and Mrs. Marcus Goodman of Hamilton are visitors in the city, having come down to attend the spring opening of the "Style Shop."

The Misses Barbara and Charlotte Brandal were visitors in Cincinnati Monday and Tuesday, attending the openings and the Schumann-Heink recital in Music Hall.

BUILDING PERMITS

William Thomas took out a building permit Thursday for a $300 addition to his property at No. 1329 Mound street.

To Give A Lecture

Rev. George W. Grimes will deliver a lecture on the Yellowstone National Park and his travels through the West before the members of the order of St. Paul at Bigelow church on Thursday evening. The lecture will be exclusively for the members of the order.

To Give A Dinner

Columbus, O., March 16.—The annual dinner of the Scioto county Society of Columbus will be held Friday evening, March 24, at the Beggs resaurant, that date being the anniversary of the organization of Scioto county. The Scioto County Society of Columbus numbers several hundred members and among its officers are Charles O. Tracy, Daniel J. Ryan, Charles Kinney and Joseph T. Tracy. Arrangements for the dinner are in the hands of Attorney George H. Jones.

Kennedy Won Again

Fighting Kennedy of Portsmouth, keeps on winning fights in New York.

On Tuesday night he all but knocked out Danny White, who had advantage in weight.

It was a slashing, biff bang mill in which Kennedy asserted his superiority in almost every one of the ten rounds.

Must Stay In Jail

The application for the release from the Greenup jail of Mrs. Sarah Hill-Higgins, convicted of murder but who has been granted a new trial, was refused by Judge Womack. Attorney Theo. K. Funk will go to Greenup tonight in regard to same.

Protect Yourself!
AT FOUNTAINS, HOTELS, OR ELSEWHER
Get the
Original and Genuine
HORLICK'S
MALTED MILK
"Others are Imitations"
The Food Drink for All Ages
RICH MILK, MALT CREAM EXTRACT, IN POWDER
Not in any Milk Trust
Insist on "HORLICK'S"
Take a package home

WARNING

An injunction was granted in the Circuit Court of Chicago on the complaint of Foley & Company, restraining the Crane Medicine Company, Henry B. Foley & Company, or Henry B. Foley from selling, offering for sale, or advertising Foley's Quinine and Tar or Foley Kidney and Bladder Pills under these names and in yellow cartons.

Foley & Company will of course prosecute any attempt at imitation of the names or packages of their products. The original and genuine Foley's Honey and Tar and Foley Kidney Pills, which do not and never have contained any opiates or habit-forming drugs, and are put up in a yellow package, are being supplied as formerly.

FOLEY & CO., 319 W. Ohio, Chicago, Ill.

TO IMPROVE PLANT

Heinisch & King, whose brick plant is located at East Portsmouth, have decided to further improve their plant by the addition of a new drier, the building to be quite large.

Work will begin in a few days. The firm has lost much time this winter as a result of not having a building in which to dry their brick.

Nearly Smothered

Chandler, N. C.—Mrs. Augusta Lennox, of this place, writes: "I had smothering spells every day, so bad that I expected death at any time. I could not sit up in bed. I suffered from womanly troubles. My nerves were unstrung. I had almost given up all hope of ever being better. I tried Cardui, and it did me more good than anything I had ever taken. I am better now than I ever expected to be." Thousands of ladies have written similar letters, telling of the merits of Cardui. It relieved their headache, backache and misery, just as it will relieve your, if you will let it. Try.

Called As Witness

Marshal Fitch of New Boston, went to Ironton on Thursday where he was summoned as a witness in the preliminary hearing in the case of the state against Mike Austin, who is charged with buying stole goods from the Brunberg store at Ironton. Austin was arrested here the fore part of the week and turned over to the Lawrence county officials. A part of the goods which were taken was found at New Boston by Marshal Fitch.

Bargains in Shirtwaists.

Mr. Rag Picker, purchasing agent for the Ragpile Paper Mills, is getting some big bargains in shirtwaists. He pays one-half cent a pound for shirtwaists which originally cost from fifty cents to ten dollars apiece. His business will continue so long as women use cheap, strong, yellow soaps composed of products which eat into fabrics and make the hands sore.

Hewitt's Easy Task soap works without injury to the clothes and saves them from the rag picker.

Joseph Klespitz, a cousin of Jos. Schmank of West Front street, arrived here Wednesday with a view to locating. The young man arrived in this country less than two weeks ago and though employed as a bookkeeper in his native city Pfaltzburg, Germany hopes to secure work in a local shoe factory in order to gain a knowledge of the English language and at the same time learn a new trade.

Jake Lansberg, a well known former Portsmouth citizen, and who for many years has been on the road for the Carter Rice company of Boston, Mass., arrived here Thursday on a business visit. Jake put in a busy day renewing old acquaintances.

Charles N. Anderson of the firm of Anderson and Newcomb of Huntington came down Thursday to attend the opening of Anderson Bros. & Co., which took place Thursday.

Amateur night will be observed Friday at the Majestic theatre. Manager Reinicke having secured a number of budding Thespians who will put on turns.

The will of the late Catherine Pressler was filed for probate on Thursday.

Interesting Case In Circuit Court

The most interesting case coming up in circuit court at this session is the case of the Old Colony Street Railway Company and the Boston and Northern Street Railway Company, of Boston, Mass., against the Citizens' Trust and Guarantee Company, of West Virginia.

The case was instituted in the common pleas court in the spring of 1907, to collect $5,000 from the guarantee company which gave a surety bond to the railway companies guaranteeing the personal honesty of Albert Preston, agent for the railroads in purchasing several hundred thousand cross ties. The railroad companies allege that Preston failed to account for all the money advanced him and they therefore went onto the guarantee company to make good the amount alleged to have been misappropriated.

In common pleas court Judge Blair awarded the plaintiffs a judgment for $2,833.45, that being the amount in the opinion of the court that Preston failed to account for. The trust company was not satisfied with Blair's finding and went into circuit court.

The case was hotly contested in the common pleas court by Attorneys Albert H. Morrill, of Cincinnati, and Oscar W. Newman, representing the street railway companies, and Attorneys Henry T. Bannon and Harry Ball the trust company.

Ross County Case Heard On Thursday

A Chillicothe case styled the State of Ohio ex rel. against Probate Judge Garrett Claypool, in action in mandamus, was presented to the circuit court on Thursday afternoon.

The action arose out of the refusal of Judge Claypool to sign a bill of exceptions in a juvenile case recently heard before him in the probate court of Ross county. The case was styled the State of Ohio against Irene Schneider and Artis Harmon, of Wellston, charged with contributing to the delinquency of Edith Smith. Harmon was found guilty by a jury and Judge Claypool sentenced him to the Cincinnati workhouse.

Attorney E. A. Tinker, who represented Harmon, sought to appeal from the decision, and in preparation of so doing, made out a bill of exceptions which he asked Judge Claypool to sign. The Judge refused to sign the bill, alleging that it was not a true transcript of the testimony, by reason that much of the testimony bearing directly on the disputed points was omitted from the bill.

Attorney E. A. Tinker presented the case to the court and also, appeared as a witness in behalf of the prosecution. Attorney Charles E. Capele also appeared as a witness for Mr. Tinker.

Judge Claypool was present and gave his reasons for not signing the bill. He was represented by Prosecuting Attorney Boulger.

The case was taken under advisement by the court and will render a decision later in the week.

To Name Firemen

Safety Director Brennan on Friday will appoint four new city firemen from among the civil service list. Some of the older men of the service will be picked to form the crew for the new auto engine while the new recruits will be assigned to the two other engine companies.

At New Boston.

The show boat, Laughland, will be at the foot of Ohio avenue, at New Boston, all of next week and give a series of entertainments commencing Monday night with a big free show. Don't miss it. 15-4t

RE-ELECTED OFFICERS

All present officers and directors were re-elected at the annual meeting of The Waller Bros. company of McDermott, held at the Security bank Thursday.

The officers are F. M. Waller, president; Clarke Waller, vice president Charles Waller, secretary and treasurer. Other directors are E. G. Nave, P. E. Selby, H. W. Heer and W. G. Williams. With improvements made last year the company now has a fully equipped plant and prospects for business are reported as very bright.

Clergyman's Son Cured of Tuberculosis

To neglect a cold, bronchitis, lung trouble or Consumption is dangerous. We all know how prone people are to deny they have Consumption. It is a flattering disease, and the sufferer is filled with bright hopes of improvement. Call consumption by its own dread name—and then—take Eckman's Alterative, because it is effective in Tuberculosis. No one need do so about it—there is plenty of evidence from live witnesses. Investigate the following:—Amenia, N. Y.

Gentlemen: "Prior to Feb., 1906, I was located in Rochester, N. Y., suffering with LaGrippe, which developed into Tuberculosis. My physician gave me one month to live. I was having terrible night sweats and mid-day chills and losing flesh rapidly, having gone from 155 to 135 lbs. I coughed and raised continually and became so weak that walking a few feet exhausted me. On my return home, my regular physician gave me little encouragement. My father, who is a clergyman, heard of Eckman's Alterative and induced me to take it. The night sweats and chills disappeared, my cough became easier and gradually diminished and in a few days I developed an appetite, the first in months. I am now in perfect health, back to 155 lbs. I feel certain that I owe my life to Eckman's Alterative."
(Signed) E. H. COWLES.

Gentlemen: "I cannot find words to express my appreciation of what your remedy has done for my son. It changed despair into hope within two weeks after he began taking it, and without any doubt in my mind, it saved his life.

I wish to add my endorsement to every word of his testimonial."
(Signed) REV. J. J. COWLES.
Pastor Presbyterian Church.

Eckman's Alterative cures Bronchitis, Asthma, Hay Fever, Throat and Lung Affections. Ask for booklet of cured cases and write to the Eckman Laboratory, Philadelphia, Pa., for additional evidence. For Sale by all leading druggists and at The Fisher & Streich Pharmacy Portsmouth, Ohio.

Try This Pile Cure

It Is Absolutely Free.

Pile sufferers may know to a certainty they can get instant relief and a quick permanent cure by trying this free method.

Simply send your name and address to the Pyramid Drug Co., 280 Pyramid Bldg., Marshall, Mich., and they will mail you a free trial package of Pyramid Pile Cure in plain wrapper and sealed. This will tell the story. There'll be no more doubt, no more misery, no more piles. If a bad case go to any drug store and for 50 cents get the regular 60 cent package of Pyramid Pile Cure and be sure you get what you ask for. This will do the work, vanish all vestige of piles and leave you free, active, contented and happy.

It is a remarkable remedy. Thousands who were destined for hospitals have saved themselves by the timely notice that Pyramid Pile Cure does the work. It is astonishing how pain disappears, how swollen protrusions vanish, how internal swellings are reduced; how bleeding and itching stop instantly. One of the most important things in life is to know just what to do in an emergency. And in piles the thing to know is that Pyramid Pile Cure brings quick relief, a permanent cure and you can prove it free. Write today for free package.

TIME!!!

To buy a good Clock if you haven't any:

IRON CLOCKS from . . . $6.00 to $10.00
BRASS CLOCKS from . . . $5.00 to $25.00
WOODEN CLOCKS from . . . $4.50 to $15.00

Our display of MAHOGANY CLOCKS in colonial designs is exceptionally attractive.

Ask to see them at

Otto Zoellner & Bro.
415 Chillicothe Stree.
Jewelers & Optometrist.

HAND IN HAND, MERCHANTS TO WORK FOR BIGGER CITY

Two things rang clear and vibrant, joyful and inspiring in the meeting of the Retail Merchant's Association, at Seel's parlors, Wednesday evening, that the business interests are going to get closer together and to work more energetically to promote the progress of Portsmouth and the near prospect of securing a new industry, that will be one of the largest and most substantial of the many already in operation.

This was evidenced and unfolded, not alone in the enthusiasm and harmony all pervading in the speeches and talk, but in the number and character of the men present. It was by far the largest meeting the association ever had—men who had grown gray and who had attained the heights of trade, men who had reached the meridian, who had crossed the rough places and were on the smooth highway to success, young fellows, whose blood ran quick and red and who must take up the heavier burden and the duty, when those ahead sit down to rest—all animated by one bouyant and determined spirit, Portsmouth is great, she must be made greater.

When generous and palatable refreshments, provided by Caterer Seel, had been disposed of with apparent gusto, President Samuel Horchow called the association to order and after felicitating the membership upon the largest attendance in its history, called upon Chairman Charles Daehler of the entertainment committee to take charge of the proceedings. Briefly but cleverly Mr. Daehler introduced the set speakers, the first of whom was Judge John C. Milner, whose topic was the growth and prosperity of the city. He opened happily with the facetitious remark, that he was proud to be there because the fact that his creditors were willing to associate with him and extend him their hospitalities was the best guarantee that he was a good and reliable citizen. Cities had changed somewhat in character and influence in the history of the world. In the days of a dawning civilization and progress of mankind cities were not only the seat of power, but the power itself. Athens, Rome, Carthage and others were nations, they ruled tributary territory and provinces, made wars, built great fleets, colonized countries and solely exercised the functions of the government. Cities are no longer so pre-eminent, they do not so directly rule the earth, though they doubtless spend more money for government. The up-building of a city nowadays is never of accident. That proceeds from determinate causes. Two factors are location and city making ability, energy and enterprise. Great cities are and must be located on commercial highways, waters, railroads, they must be sustained by trade and products, manufactures. Agriculture never made a city—it makes towns. Georgraphy calls for a great city between Wheeling and Cincinnati. There are half a dozen, yes, more towns in this region equally situated, which one will outdistance all the others depends upon which shows the most enterprise, and progressiveness. Portsmouth is the peer of all in location, nearness to raw material and markets, with transportation facilities. What will be her future place will be determined by her faith of her citizens. Her enterprise, beating the other fellow to it, will be first. Faith in the future is a wonderful thing. Work out the end by increasing city and county trade and extending the sphere of your patronage. One way to increase trade would be to stop sending out bills and save postage. Try it and see if the patron who hasn't paid will not run up bigger bills. Another way to induce trade is to throw in bargains, say with every shirt waist give a Harem scarem skirt. But the best way is to make your town attractive, make a city where people can come and enjoy themselves, where things are most to their liking, enticing stores, good streets, fine sidewalks, first class restaurants. Set it down that if the buyer does not like your town, if he do not find it most agreeable to him, he will come no oftener than necessity calls him and that necessity will make his stay brief as possible. Make his visit pleasant and he will come again. Pull altogether and you can realize your opportunity—it is before you waiting to be seized.

Karl Zoellner, introduced as the son of his father, said he was the visible victim of the perfidy of a parent. His father had been assigned the subject of "Membership" but only one hour before the meeting he had ducked and using his parental authority had ordered him, the obedient offspring to take his place. The membership, what there was of it was all right, good looking, intelligent and apparently energetic, as shown by the vigor assault on the viands. We marveled at the growth of western towns. They were made by organizations of business men in every instance. We must grow that same way and to do so we must increase the membership of this organization. We had been benefitted by it, we wanted to spread the enthusiasm and contagion of that benefit to others and all. Talk it, act it, enthuse it and that would make the body grow. Some on the outside were getting some of the benefits of the organization by claiming on some instance protection of its rule, show them they should come in and get the all protection and benefits.

A Portsmouth man through and through was the apt designation by which Chairman Daehler presented H. S. Grimes, president of the board of trade, an optimist and one always ready and to the front in pushing the town ahead. Mr. Grimes began by saying that the thought in coming here was not to eat, but to get together, to understand each other and get concert of feeling and action. He always believed in organization, more is to be accomplished collectively than individually. Huntington was not the equal of Portsmouth, but she made more noise because her people all "hollered" together and in one note. In one indusrtfal line alone Portsmouth was bigger than all Huntington put together. The Portsmouth Steel company was one of the greatest industries of the kind to be found anywhere. Portsmouth has more varied industries by four times than any other Ohio town. The Norfolk and Western Terminals were a gigantic enterprise in themselves, but small compared to what they would be five years hence. The older and huge factories all were perfectly familiar with. Lack of energy on the part of those who were here to-night, failure on their part to rise equal to their opportunities could alone stay the progress of Portsmouth. He was glad to see so many young men present. We older ones have given you a good start. You must continue the start and if you do it in ten years you can double, yes treble the population. To encourage you let me say big things are now presenting themselves to you. As soon as a certain legal entanglement is disposed of, I can say to you the Chesapeake & Ohio will enter Portsmouth, not as a switch, but as a station. More than the steel company is figuring on establishing a magnificent new industry and it is going to come up to you to say where we shall have it or not. Here Mr. Grimes digressed into an interesting and illuminating account of the way in which the resumption of operations at the steel plant and its subsequent development into a most important industry. It showed that the greatness and progress of a city are won by keeping everlastingly at it and all hands working together. Out of his abundant experience and abounding optimism he proceeded to enforce and infuse these points, energy, aggressiveness, hope and confidence. Incidentals, he declared to helping business and progress were making the town attractive, the store attractive, the clerks attractive and treating customers so they would feel appreciative and come again. But above all things disabuse your mind that Portsmouth is losing ground. We may gain more, but we are not drifting backwards. What we will gain depends on ourselves.

Mr. Grimes concluded the regular program and Chairman Daehler gave way to President Horchow, who proceeded to let loose a sort of compound between a gabfest and an experience meeting, calling up first Editors Charles E. Hard and Vallee Harold, stating it was the first time newspaper men had ever been invited to a meeting of the association, and he wanted to know what they had to say as to the relation between the merchant and the papers. As first spokesman, Mr. Hard remarked his pleasure at being present. The merchant was the necessity of the newspaper. The latter had other sources of income, but the advertising of the merchant played a vital part in it's income. The relations between his paper and the merchants had always been agreeable. Comparatively they had been liberal patrons and the newspaper had sought to show appreciation by always being ready to boom Portsmouth and in a general way advance the interests of the advertiser. However, he would digress somewhat from the topic suggested by the President and give some figures and facts concerning the postoffice, which he hoped would prove interesting and in harmony with the spirit and purpose of the occasion. In less than twenty years Portsmouth outgrew the new postoffice building, which at the time of its erection was thought too large and now it was too small. It was going to have an enlargement before long that would cost in the neighborhood of $160,000 when finally completed. Data as to increase in receipts since he became postmaster were given and from them he drew the conclusion that Portsmouth had grown and was keeping right straight ahead.

Mr. Harold remarked by way of preliminary, that Mr. Horchow had himself accentuated a peculiar situation when he said the association had never recognized newspapers. It was peculiar in more ways than one, but possibly distinctively so in that the newspapers publisher was a merchant as much so as any one he saw about him. The newspaper had things of known and recognized value to sell; the newspapers of Portsmouth disposed of their commodities and paid operating expenses to an extent at least as great an average as did the average merchant. The best commodity, however, a newspaper had was not for sale, no price was offered for it and none was asked for it. That was its influence, its character. No false modesty would deter him from saying plainly and even bluntly, that the newspaper was the greatest up-building force in any community and he wanted to lay bold claim that it was to the credit of the local press that since at least he knew it, it had been first and foremost in leading the progress of Portsmouth and extending its fame far abroad. That it had done in the past, that it was doing in the present and that it was going to keep on doing in the future until Portsmouth became actually the peerless city from Pittsburg to Cairo.

Alan Jordan offered tidings of great joy, giving for the first time a clear understanding of the new steel industry Portsmouth may secure and the terms on which it may be secured. The terms on which the industry can be secured are the lands needed to build and room for expected expansion and a small cash bonus. The start would be made with 200 and in three years the industry will be employing not less than 500 men, may be 1,000. Few appreciated he declared the importance of the steel mills. They had spent a million and a half on improvements, are employing at present over 1,000 men and when the additions now actually under way are completed they will employ many more. The proposed new industry would guarantee the steady operation of the mills now in operation and those soon to be.

W. B. Anderson:—I only want to lay emphasis on what the preceding speakers have said. We must stifle all dissention and go as one to booming our town, rush her ahead by putting our shoulders together and all showing at once.

Frank L. Marting:—The banks are the best index to the prosperity of a town. In the past 18 months the banks deposits have increased from $2,018,000 to $2,920,000—a truly wonderful gain of near a million. Let's all boom the town together.

Si Strauss:—Hamilton was dead. The merchants got together and raised $50,00 to boom her and she is booming. Our firm gave $1,000. I have more interests here than at Hamilton, this is my home. We will give $1,000 the same way, $250 for the new steel industry.

Albert Brunner:—Main thing to quit knocking and stay quit.

Albert Zoellner:—A stingy merchant cannot make a liberal, progressive citizen. Put in your money and push.

Charles Hall:—Most important to boom the town—if I have complained it is all off in that line with me for the hereafter.

Clarence Closterman:—Traveled country for 15 years as a drummer. Portsmouth looked good to me and I settled here five years ago. Thought this one place where man with a small capital had a chance. Am still here and glad of it.

Leo Sommer:—We are doing out little to help Portsmouth, are building an addition to hotel. Portsmouth is all right.

J. C. Metcalfe:—Just came to this town, but I am here to boost.

Will Schwartz:—Every Huntington soul booms Huntington, do the same.

J. F. Carr:—Believe in Portsmouth, am showing it by putting my money into her.

Chas. Daehler:—We must get the association together and all merchants and push Portsmouth.

Lou Bragdon:—Bragdon company back up morally and financially all that has been said here—we'll do our best.

George Schmidt:—We are all of one heart, one mind, one accord. Talk Portsmouth. You ought to hear me do it when I get away from home.

Harry Johnson:—Portsmouth first, last and all the time.

Heine Winters:—Feel just like when I was converted. I told my experience and the other boys said, "I feel just like Heine." I feel like the rest of you.

Dolph Glockner:—I was converted when I was so young I didn't know it, but I have tried to keep the faith set me by my mother. I'll do the best I can for Portsmouth.

George Zottman:—Get together and you can hold Portsmouth to a great future. Now is the time to get together.

Solves Problem of Rheumatism

New Remedy Produces Startling Results With Every Form and Condition of Rheumatism.

Has Features Unknown Heretofore in Any Rheumatism Treatment.

"I can actually feel the rheumatism being driven out of my body," is the frequent statement made by rheumatism sufferers who have experienced the unique, delightful effects of the remarkable remedy D-M-F.

After 30 years of exhaustive tests, during which it has cured permanently in a few weeks terrific chronic cases

of rheumatism as easily as fresh, new cases, D-M-F seems now destined to take the place of every other treatment known for rheumatism, lumbago, gout and neuralgia.

D-M-F has the unique feature of producing certain symptoms which demonstrate to the sufferer that the uric acid deposits are being surely eliminated.

D-M-F is absolutely free from opiates or dangerous drugs, another welcome feature. Furthermore, it is guaranteed absolutely as to results.

John C. Drier, of Rochester, N. Y., says: "D-M-F did wonders for me. Inside of 30 days I was cured of a four-year rheumatism." Rev. J. J. Rogers, of Warsaw, N. Y., says: "D-M-F is a wonderful remedy. It cured me in a few weeks of rheumatism I had for five years."

Buy a bottle today and be convinced of its remarkable effects. Full explanation of D-M-F's unique, safe and powerful action is given in every carton.

Get D-M-F at your druggist's at $1.00 a bottle. If you are satisfied with it, as you will be, get 6 bottles for $5.00, and get rid of your affliction. If your druggist can not supply you, it will be sent on receipt of price by the D-M-F Medicine Co., 2715 Lincoln Ave., Chicago, Ill.

The first bottle will convince every sufferer.

Special Prices For This Week!

One 40c box Chocolate Candy 20c
Two dozen fresh eggs 35c
Fresh Butter ...... 20 to 35c
Best Lard ...... 10 and 12½c
Smoked Bacon .. 12½ and 15c
Best Flour ...... 65 and 70c
No. 1 Good Coffee .. 15 and 20c
1 bushel nice potatoes 65c
1 can Tomatoes 5, 7½ and 10c
New Bulk Garden Seeds.
All kinds of Salt Fish.
All kinds of Cheese and Pickles.

Give us a call.

J. J. BRUSHART

The Cash Grocery.

TAX FREE MUNICIPAL BONDS FOR SALE

SAFE DEPOSIT BOXES FOR RENT

The Security Savings Bank

RESOURCES $900,000.00
CAPITAL $100,000.00
SURPLUS $50,00.00

Your Business Solicited.

CERTIFICATES OF DEPOSIT WITH INTEREST IF LEFT 4 MONTHS

COMPOUND INTEREST THREE TIMES A YEAR

500 Packages of KIDNEY-KAPS Free To-morrow!

We are distributing Kidney Kaps free to-morrow to prove to every sufferer from [illegible] and bladder troubles that they really are one of the greatest remedies ever [illegible]. They're not an experiment. They have been [illegible] cessfully in thousands of cases of Kidney and Bladder Ills, which cause Bad Back, [illegible] Rheumatic Aches and Pains.

An Ounce of Proof is Worth A Ton of Assertion

That's why we ask you to simply go to the [illegible] Pharmacy [illegible] FREE [illegible] be mailed to you.

Since John Quit Drinking

By John's Wife

I'm the happiest little woman,
In all this little town;
And my merry laugh and singing
Takes the place of sigh and frown.
For JOHN HAS QUIT HIS DRINKING
And is like himself once more,
And the world is just a paradise
With such happiness in store!

One day I read some verses—
"Mary's Miracle," the name;
And I said, that's John exactly,
And I'll send and get the same;
So I sent for GOLDEN REMEDY,
[illegible]
And I put it in John's supper
And I put it in his tea.

And it didn't taste a little bit;
[illegible]
[illegible]
[illegible]
And I watched and prayed and waited,
[illegible]
And I didn't have the greatest faith,
I'm ashamed now to confess.

And John never thought a miracle,
He was being cured of drink.
And now he's as well as any one,
It makes me cry to think!
[illegible]
I'm so proud to be his wife—
Since he is cured of drinking,
And leads a nice new life.

"Since John he quit a-drinkin'"
I can't say it times enough!
And hates and loathes a liquor
As he would a poison stuff.
And when I say my prayers at night
[illegible]
[illegible]
It's GOLDEN REMEDY.

Home Treatment For Drunkards

Odorless and Tasteless—Any Lady Can Give It Secretly at Home in Tea, Coffee or Food.

Costs Nothing to Try.

Free Trial Package Coupon

Dr. J. W. Haines Company,
648 Glenn Bldg., Cincinnati, O.

Please send me, absolutely free by return mail, in plain wrapper, so that no one can know what it contains, a trial package of Golden Remedy to prove what you claim for it is true in every respect.

Name ....
Street ....
City ....
State ....

To Leave Troy.

Loren Yost, formerly of Sciotoville, who has been deputy auditor of Troy, O., under his father, C. L. Yost, has resigned and is preparing to move away from that city, according to word which reached Portsmouth Thursday. It is not known here what Mr. Yost's plans are or where he contemplates locating. He and family are expected to come soon for a visit with friends here and at Sciotoville.

Aids Nature

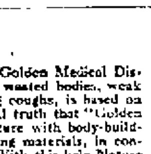

The great success of Dr. Pierce's Golden Medical Discovery in curing weak stomachs, wasted bodies, weak lungs, and obstinate and lingering coughs, is based on the recognition of the fundamental truth that "Golden Medical Discovery" supplies Nature with body-building, tissue-repairing, muscle-making materials, in condensed and concentrated form. With this help Nature supplies the necessary strength to the stomach to digest food, build up the body and thereby throw off lingering obstinate coughs. The "Discovery" re-establishes the digestive and nutritive organs in sound health, purifies and enriches the blood, and nourishes the nerves—in short establishes sound vigorous health.

If your dealer offers something "just as good," it is probably better FOR HIM—it pays better. But you are thinking of the cure not the profit, so there's nothing "just as good" for you. Say so.

Dr. Pierce's Common Sense Medical Adviser, In Plain English; or, Medicine Simplified, 1008 pages, over 700 illustrations, newly revised up-to-date Edition, paper-bound, sent for 21 one-cent stamps, to cover cost of mailing only. Cloth-bound, 31 stamps. Address Dr. R. V. Pierce, Buffalo, N. Y.

AUCTION

In salesroom, 94 W. 2nd St., Friday, 2 p. m., prompt; 1 lot of good furniture, gas ranges, big rugs, chairs, buffet, china closet, refrigerator, books and all unclaimed storage from Peel storage house. Many good pieces in this lot. Terms cash.

PEEL—Auctioneer.

WAGNER'S TONSORIAL PARLOR'S

Ninth and Offnere.
3 FIRST CLASS BARBERS
QUICK, CLEAN SANITARY SERVICE
COURTEOUS TREATMENT
Massaging, Baths, Tonics, etc.

A Cold Snap And An Overcoat Go Hand in Hand!

Prepare For an Emergency

We can now present an opportunity to you to secure a light or heavy weight garment at an exceptionally low price. Prices on heavy-weight overcoats cut almost ½.

Clothe Yourself And Save Your Health

The Haas Clothing Co.

CLOTHIERS, FURNISHERS AND TAILORS.
FIFTH & CHILLICOTHE STREETS.

Spring Opening This Evening

Seven O'clock Till Nine
Orchestra Music

We have striven to make this style exhibit of value to you, and we would like to have you consider this a very cordial personal request to come.

Opening in All Departments

The Anderson Bros Co.
COR. CHILLICOTHE & THIRD STS.

EVENING TIMES SPORTS

Champs Have 18 Day Jaunt

Say, Mr. Fan, do you know that the Portsmouth team shortly after the season opens, the Champs will have to make a road trip of 18 days?

Well, this is true, quite true.

Portsmouth opens the season in Newark and then plays three games in Chillicothe. President Gableman being foxy enough to land the first Sunday game in Chillicothe. Then Newark and Chillicothe show at Millbrook and after these games the Champs play three games each in Hamilton, Springfield, Lima, Marion, Lancaster and Newark.

On May 12 the the Champs come home and play 18 straight games on their own lot. Now if Childs men can make a creditable showing on the road they will have a fine opportunity of getting away with the leaders.

SCHREIBER LIKES FRUIT

Says W. A. Phelon in his letter to the Times-Star from the Reds' training camp at Hot Springs:

"Young Schreiber, the Denver left hander, came down to breakfast yesterday somewhat late and astonished the sable servitors by demolishing a feast of fruit and waffles. When asked what kind of fruit he preferred, he gave his verdict in favor of baked apples, grape fruit, sliced oranges, bananas, prunes, canned pears and strawberries. "Force of habit," explained young Mr. Schreiber. "At Denver, Jack Hendricks always told the pitcher who was to work in the afternoon that he should eat only fruit for his breakfast. We got around that by eating every kind of fruit on the bill of fare and when Griffith told me I was to pitch this afternoon I followed my old system."

BILL JONES TO BE WITH THE CHAMPS

Bill Jones, the fleet footed middle gardener of the Champs and who led the Ohio State league in hitting last season, has weighed in with his acceptance of the local club owner's terms, and will on next Monday leave his farm home at Millinocket, Maine, and in polyes, make his way to the banks of the Ohio.

This is one of the best pieces of news the fans have received for some time. The faithful rooters have had a fear that Jones would be among the missing when the chubby jump-ups started prancing through the blue grass. They were fearful lest the speed from Maine would not play ball this year or would at least not be seen in a Portsmouth uniform. He has had several good offers and at one time was on the point of purchasing his release.

Jones in a telegram to President Gableman, Wednesday, stated that he was satisfied to come to Portsmouth and that the terms offered him met with his approval. "I'll be there ready to do my best," said Bill, and all who know I'm are willing to bet that he will do that all right, all right.

Jones was one of the best players in the league. He was not only a terrific hitter, but the class of the league on the base paths and put every ounce of his compactly built frame into the game. My, how he could and did hit those sacks. He had the opposition stepping out of his way more than once, for when he started to purloin a base he had but one object in view and he most generally grabbed hold of it.

Yes, sir, the fans are pleased that Jones will be here. He is a favorite and with all his aggressiveness a perfect gentleman. He will make one of the main spokes in the wheel, and his coming is hailed with joy.

AD WOLGAST WILL RETIRE

New York, March 16.—Ad Wolgast, lightweight champion, is going to quit the ring after his ten-round bout with One-round Hogan, the California lightweight, which took place at the Madison Athletic Club of this city on April 18th. Wolgast made this announcement in Los Angeles, Cal., yesterday, saying that he is tired of the fight game, and besides had faithfully promised his wife that he would never again engage in the ring after his contest with Hogan. If Wolgast is not beaten by George Memsic on March 17th and by Hogan up to the time he retires from the ring, then Knockout Brown, the little fighter, will be the champion, as he has beaten Wolgast in two limited round bouts at the legitimate lightweight limit, 133 pounds.

CORBIN TO STICK AT WASHINGTON

[illegible] Kaiston and Corbin, [illegible] to Washington last year [illegible] and draft from Akron, [illegible] to play Class A ball next [illegible] fail to win a berth [illegible] McAleer's Nationals, accord[illegible] Columbus paper:

[illegible] capital city dope-slinger [illegible] Corbin, a leading hitter of [illegible] and Pennsylvania league [illegible] and who was seen as a [illegible] in a few games, is not to [illegible] of an opportunity to [illegible] Washington American [illegible] He has secured a lot [illegible] city already by being the [illegible] to arrive in Washington [illegible] to the training [illegible] career as a major prospect he watched closely by [illegible] people. As an Akron [illegible] got away with enough [illegible] second high boy of the [illegible] When he joined the Columbus team he tried just as hard, but he didn't get down even one single.

It was said he was frightened off his stride while a Senator. At any rate, he has enough courage to be the first Washingtonian to get close to the scene of action.

There's another outfielder on the Washington list in whom there is a Columbus interest. He is Ralston, who was strong last season as an Akron batsman. If he can't break his way through to a place under McAleer it may be that he will be given an American Association turn.

Corbin was with Lancaster in 1909, went to Columbus and thence to Akron.

PRICE LIST ON REQUEST.
I. LEVI & CO., DISTILLERS
224 E. 3RD ST. CINCINNATI, O.

Women Know Little About The Game

"No woman ever understood baseball or ever can hope to."

So said James Robert McAleer to Julia Murdock, a Washington writer. He speaks with authority—from twelve years' marital experience and from more years of observation from the diamond than he cared at first to tell.

It wasn't that the Nationals' intrepid manager lacked chivalry. He explained apologetically that he didn't regard woman any less highly on that account. Mr. McAleer said he felt compelled to make the admission.

"There is my wife," he said, looking more enthusiastic than at any time during the interview. "She just about comes up to my shoulder, has a red head and a peaches and cream complexion like a girl of 16, and is as full of ginger. If there ever was a true sportswoman she is one.

"But what does she know about baseball? She has been trailing around with me for twelve years and since that time and in the days when we were courting, she held down a grand stand seat just as religiously as most women go to church.

"For intelligence and common sense I will stack her up against any woman in the land. She knows things I haven't time to learn and never will know. But when it comes to baseball—well, she just can't tell the difference between a foul fly catch and a three-bagger. And I haven't any false hopes that she will."

He thought for a minute or two and ignored several questions and then opened up again on the physiological shortcomings of woman as related to the national game. Only he did not call it that.

"It isn't that they are not interested," he went on thoughtfully. "They can holler with the best of them. But they seem to think the poor 'ump' gives decisions against their team just out of natural meanness, and if someone on the other side pulls off a good play, they say he has a mean disposition."

By this time Mr. McAleer had become unmistakably enthusiastic. He paused suddenly and turned to his interviewer, who had apologized for not knowing baseball thoroughly, and said smilingly:

"So you see I don't hold that against you since you are a woman."

FAVORITE SONGS OF DEMON PUGS

Jim Jeffries: A Son of the Dest Am I.
Ad Wolgast: I've Said My Last Farewell—Goodby.
K. O. Brown: Sing Me To Sleep.
One-Round Hogan: Did I But Dare.
Abe Attell: Darling I Am Growing Old.
Carl Morris: Will You Love Me in December as Etc.
Tyrus Cobb: Homeward Bound.
Bugs Raymond: Nevah No More.
J. Johnson: Every Little Movement Has a Meaning.

Chillicothe Sees Visions Of Excursion

Chillicothe, O., March 16.—Chillicothe gets the opening Sunday at Portsmouth and the River City boys have the first Sunday here. Excursions will be run both ways. These games alone are expected to draw wonderful crowds on account of the rivalry of the two cities.

Sunday Ball Beaten In New York

Albany, N. Y., March 16.—After a long debate, the assembly today defeated, by a vote of 65 to 73, to legalize Sunday baseball by amateurs.

OHIO STATER GOES WITH ST. PAUL

Pitcher Decanniere, who worked for the Louisville club last season, will be seen in a Saint uniform. Mike Kelley has purchased him from the Hartford club where he was shipped by Grayson. Decanniere was with Lancaster two years ago.

BOSTON CLUB NOT SOLD

Boston, March 16.—Rumors which have been current here for some days of the impending sale of the Boston National league baseball club to H. H. Frazee, the theatrical manager, are emphatically denied by club officials. William Hepburn Russell, president of the club, who is in Augusta, Ga., with the team, telegraphed a denial to inquirers here last night, and Vice President Page in this city characterizes the story as "without any foundation."

EMMETT REILLY AS LIFE SAVER

Louisville, Ky., March 16.—The Louisville baseball club has a new mascot. A child's cries attracted the attention of Catchers Bill Allen and Emmet Reilly at the Broadway hotel, late last night, and on investigation a month's old girl baby was discovered in a room on the floor occupied by the players, with a note from the mother, asking that good care be taken of "Little Louise II." The child was taken temporarily to the city hospital.

BILL EVANS TO PLAY WITH WHEELING

Wheeling, W. Va., March 16.—Monty is jubilant over the following bunch: Harry Blinke, who worked with the club last year, and Harry Welsher, who made a good record with McKeesport; Doak and Humphreys, both of last season's staff; Richardson, who helped win the 1909 flag, but jumped before the season closed, has written for terms; Root Troy and Frank Beatty, the mainstays for McKeesport last season; J. L. Fairbanks, purchased from Utica, N. Y.; Garten, Jerger, Mooney, Earl Cook, Johnson, Brabot, Bier, Stark and Riddle are youngsters and hold-outs. Cook gives promises of making good.

For the intial sack Tony Crane, of Youngstown; Duke Servatius, of McKeesport, and Pete Mason, a well-recommended semi-pro. For the second sack Lewis, of McKeesport, and old Billy Evans have been signed.

Chester King and Fred Graf have signed for third.

Evans was with Portsmouth in 1909 and injured his leg in sliding to second base. He was released shortly afterwards. He is one fine player, but his props are beginning to bend under the weight of years.

BALL CLUB TO REPORT ON FOURTH OF APRIL

April 4th has been set aside as Reporting Day by directors of the local ball club.

Official notices were mailed on Thursday and in less than three weeks our noble athletes will again be in "our midst." It is very probable that Manager Childs will arrive next week from Philadelphia. President Gableman is anxious to arrange a few spring games. The club house at the ball yard will be renovated for our faithful athletes. The players are coming two weeks earlier than anticipated owing to the season opening on April 20th.

CHILDS IS COMING ON MARCH 25TH

Manager Pete Childs in a letter to President Gableman, Wednesday, stated that he would arrive here on March 25th, and would be accompanied by Catcher John Weinberg. Manager Childs stated that he was in fair shape but that "Foxy John" was as fat as a China pig. It will take Weiny about a month to reduce his frame to playing form. He weighs something less than a ton, but hopes to toss all but 100 pounds aside. He needs the 100 in his business.

President Gableman stated that he would order the balance of the team to report here on April 4. This will give them a little over two weeks to get into shape, and be ready for the bell.

"The Harvesters" Is Name For Springfield

Springfield, O., March 16.—Mr. Watkins said last night that there are twenty pitchers and catchers working out at Mt. Jackson, and said that some of them are crackerjacks. The balance of the 26 players signed by Manager O'Day of the Springfield club, are due to arrive at Indianapolis today. Thirty men will report for the Indianapolis team. If the weather is favorable Springfield and Indianapolis will start the series of games on Saturday.

The local team, according to Manager Watkins, will be nicknamed The Harvesters, this being considered the best name among the list submitted.

Work at the park is moving rizki along, and by Saturday evening most of the task will be completed. A club house for the Springfield players will be built in the southeast corner of the lot, while in the northwest corner a dressing room for the visiting players will be provided similar to the arrangement at the Indianapolis park. There will be heat, shower baths and an ideal club house for the members of the team.

MARK PURTELL GETS INTO PRINT

Mark Purtell, of the family of ball players, is now with Montreal. Last season he played short for Chillicothe. He is the hero of one of the longest games ever played, while he was with the Decatur team. It was in the twenty-sixth inning with the score a tie that Mark planted a ball to the outer palings for a three sacker. The hit won the game as there was a runner on first when he plastered the pill.

Mark was naturally the hero of the day and his picture was taken and printed in the newspapers. Mark is sure some ball player, according to the people of Decatur. They made up a purse for him of the size that will keep away the wolf for some time yet. Mark expects to freeze to his job at Montreal so tight that it will require a crow bar to pry him loose from it.

Another member of this ball-playing family was a member of a city league team in Columbus last year, where his father lives, but Joe has signed with Mansfield this year, and will try to please an old teammate of his brother, Billy. Eddie Hahn is the big chief at the reformatory town and he and Billy Purtell were chums on the White Sox. The Purtell name and base ball instinct will probably earn him a place on the team.

Bet the paper families of the Purtell tribe must have an enjoyable time looking over the sport pages of the various towns where their sons are playing.

Ohio Staters At Indianapolis

Indianapolis, Ind., March 16.—Nearly 50 ball players, who are expected to represent Indianapolis in the American Association and Springfield in the Ohio State league, are practicing at Washington Park. The Springfield squad is in charge of Manager O'Day, and he has some promising young players to select from.

Manager Jimmy Burke has nearly 30 players under contract from which the Indians will be selected. Fred Carisch, catcher, arrived today. He will be used regularly by Burke. The latter is going to use only a few veterans, however, as the club owners are attempting to build a new organization.

HAMILTON TEAM TO BE KNOWN AS "HAMS"

It looks very much as if the Hamilton club was to be nicknamed the "Hams," says the Hamilton Journal. This is a sort of natural abbreviation of Hamilton, and is not so bad. Several of the newspapers of the Ohio circuit are referring to Hamilton as the "Hams," and it looks as if the name would stick.

SPRINGFIELD GETS GOOD CATCHER

Springfield evidently counts heavily on Indianapolis castoffs or try-outs to make up a team. This is what the Sun of that city says:

"One of the men behind the bat who will be sent to this city from Indianapolis is Red McKee, a Michigan miner, who played with Battle Creek last summer. He has all the earmarks of a good player, and according to the Indianapolis papers, his work has shown up so good that he may be retained and not given to Manager Charles O'Day. In the Michigan League he hit for .312, he took part in 89 games and during that time made only 17 errors. He is a fast man and a sure pegger.

FITZSIMMONS AS AN EDITOR

While playing an engagement at a Terre Haute theatre a few days ago, Rob Fitzsimmons edited the sporting page of a daily paper of the Indiana town and told an interesting story of how he became a fighter. Here it is as told by Bob:

"It all came up over a snuff box and a rugby football. I was 11 years old and my mother, good woman of the Spartan sort, had sent me to get her snuff box filled. On the way back in an open lot beside the English church of Timaru, New Zealand (I had moved to the country from Cornwall, England, at the age of 9) some young men were playing football and the pigskin got out of bounds and I started to return it to the players. The man who came to meet me was a big strapper. I loved football, just as American boys are crazy over baseball, and I could not resist giving this one a kick. It grazed the big player's nose and rose up and up—up to the stars. I saw an instant later when that brute swung his mighty fist on my child's nose and broke it with a blow that left me unconscious for hours.

"I could hate well and I hated that big football player with a hate that was venomous. I promised my bitter soul that I would get his goat and from that day on I began learning to fight. Before my training had advanced enough to suit my purposes the big football player had left the immediate community and for two years I trailed the country within a radius of 200 miles in the hope of finding him. I never did.

"I have forgotten many of the faces that were familiar to me in those New Zealand days, but I have never forgotten his. I would know him today with a beard on. And if I ever meet him there'll be something doing. I have a long unsatisfied ambition to smile pleasantly over a cold bottle and a hot bird and the man who deprived Timaru of a blacksmith who might still be heating glowing pig iron before a fuming forge, honored only for his horny hands and celebrated only for his horseshoes."

NELSON & BRITT TO SCRAP

Philadelphia, Pa., March 16.—During the week of April 24 Jimmy Britt and Battling Nelson, until recently holder of the lightweight title, will meet in a fight at Jack O'Brien's club. Nelson beat Britt in California and now the two will once more endeavor to se who is the better man. At present Britt is in London, but he has written to O'Brien that just as soon as a contract can be drawn up he will sail for New York.

Majestic Theatre
The Home of Quality
THIS LAST HALF.

EVANS AND ALDERT
Those nifty dancing kids. The feature dancing act of the season.
MELVIN AND O'NEILL
Singers and Dancers.
MISKEL, HUNH AND MILLER
Musical Artists.
W. C. BREWSTER
Character Comedian.
Ladies' souvenir matinee Monday and Thursday.

Sun Theatre
Sun Approved Vaudeville.
SPECIAL SHOW FOR THIS LAST HALF.

DEVOE & DAYTON SISTERS
Eccentric Dancing. Extraordinary, Great.
THE MILITARY TRIO
Harmony Singers. Extraordinary, Good.
JANE BARBER
"Soprano." She stands distinctly at the head of her class.
McMULLEN & RHEDA
The Mysterious Japs. An exhibition of next to the Supernatural.
Ladies' souvenir matinee Mondays and Thursdays.

GRAND OPERA HOUSE
THURSDAY, MARCH 16.
The Southern Enchantment Company.
—Offer—
AMERICA'S FOREMOST COLORED COMEDIAN
With
The Smart Set
Supporting
SALEM TUTT WHITNEY
—In The—
Merriest of Musical Comedies,
"GEO. WASHINGTON B"
A Concoction of MIRTH, MELODY, MUSIC AND COMEDY
The Famous Colored Girls Show New Costumes, Scenery and Electrical Effects.
Prices ... 25, 35, 50, 75, $1.00
Reserved Seats Wednesday.

GRAND OPERA HOUSE
MONDAY, MARCH 20TH,
Whirliest, Girliest, Liveliest of all song plays.
5 MONTHS IN NEW YORK
THE Newly Weds
AND THEIR BABY
Founded on the famous cartoons of the New York World.
Coming to tickle you with the same splendid company and immense production that made all New York, Chicago and Boston happy for months.
60 and ½ PEOPLE
75 PER CENT. GIRLS
Prices 25, 50, 75, $1.00 and $1.50.
Seat Sale Saturday.

LOOK FOR the big STAR
Matinee 1:30 p. m. to 5.
Evenings 6:30 p. m. to 10:30.
Admission 5 cents.
No. 18 Gallia.

The Old Orpheum Theatre
for real new pictures right up to the minute.
Three reels for 5 cents.
Potts and Coyn
Chillicothe Street.

COLUMBIA
THREE PICTURES TODAY
"THREE SISTERS," an interesting romance of a SHOP GIRL by the "BIOGRAPH" company.. "THE DEPARTMENT STORE," comedy life among the younger employes.. "BABY FALLS," a laughable little "EDISON" comedy. MR. DE BRUIN sings today "CUDDLE UP A LITTLE CLOSER," the song hit from the "THREE TWINS" (by special request.)
MATINEE DAILY 1:30.
EVENINGS 6:30, 10:00.
ADMISSION 5 CENTS.

A BIG SLASH IS MADE IN CAR SHOP FORCES

The expected happened Wednesday evening, when simultaneously orders were put into effect reducing the N. & W. terminal forces by about sixty men and placing the entire plant on the three day per week work plan indefinitely.

The entire plant was suspended Thursday morning with the exception of the running repair and round house forces, and these were operated with reduced forces. About 900 men accordingly are idle until Monday morning, when work will be resumed for three days or 24 hours, as they were recently put on an 8-hour work plan.

Practically every department save the tin shop was affected by the cut made Wednesday. The worst slice occurred at the roundhouse, where machinists, boilermakers, helpers, etc., were furloughed and given passes to whatever points they wished to visit, some going in search of employment. The entire night force was laid off and day men substituted in their places. Eight men of the car gang were cut off, three machinists in the back shop, and so on down the line.

It is understood instructions from Roanoke are to make a 40 per cent. cut in the working forces, so that the end is not yet. Similar conditions are said to prevail in other shops on the N. & W. system, but better things are hoped for by April 1st.

"When Her Love Grows Cold."

The young housewife who starts in to make a happy, ideal home for husband and prospective little ones, loses some of her courage when she sees the result of using the old-time Rosin soaps in keeping her dishes, clothes, bed and table linen and other household washables clean. The poor little hands which were her pride have become red, rough and cracked through using strong soaps, and the more she exerts herself to attain cleanliness, the worse her hands become.

Let her try Hewitt's Easy Task soap, dishes will be really clean, the wash will be spotless white, and those little hands will soon regain their fair appearance.

Came For Jessie

Ed. Stuart returned to Pikeville, Ky., Wednesday evening with his 16-year-old runaway daughter, Jessie, who was taken into custody by the local police. Stuart explained to the officers that a past experience prompted him to force the girl's immediate return. An older daughter who came to Portsmouth some years ago was abandoned and he had to come after her and her baby. He is the father of eight girls and four boys.

Cement and Lime—Horr Bros.

No Plans Just Yet

James Kelley said Thursday he had no immediate plans for building on the Fisher corner site at Gay and Gallia, and which he has just purchased. He is undecided as to what he will do, but if someone comes along who is willing to take a good lease, he may be induced to put up a good building. Meanwhile the tenants of the present building have been given assurances that they will not be disturbed for some time yet.

INDIGESTION

An Interesting Statement.

Portland, Me.—"I suffered so long with indigestion and stomach trouble that I lost flesh rapidly—I had used all kinds of remedies without help. Vinol was recommended and I decided to try it.

"I soon commenced to feel better, my stomach trouble disappeared and I can eat heartily without the slightest distress. My experience leads me to believe that no other medicine equals Vinol for stomach troubles and indigestion. It tones up the stomach, increases the appetite and creates strength." W. E. Waterhouse. (We guarantee this testimonial to be genuine.)

Vinol seldom fails to strengthen and tone up the tired, overtaxed and weakened nerves of the digestive organs, and remove the cause of indigestion and soon enables the sufferer to digest with ease the foods that once caused distress. Moreover Vinol is delicious to the taste, contains no oil and does not upset weak stomachs, as do old-fashioned cod liver oil and emulsions.

Try a bottle of Vinol with the understanding that your money will be returned if it does not help you. Frank Amann, Portsmouth, Ohio.

BIG WATER TANK BEING BUILT

Ironton, O., March 16.—The monster water tank for the new fire extinguishing springling system in the plant of Belfont nail mill is being erected, and when finished will be quite noticeable for its height.

The tank is to be 85 feet high, or about 45 feet above the roof of the mill. It is to be constructed of structural steel, the tank proper being of white pine. It is to have a capacity of 65,000 gallons of water.

A Special Medicine for Kidney Ailments

Many elderly people have found in Foley's Kidney Remedy a quick relief and permanent benefit from kidney and bladder ailments and from annoying urinary irregularities due to advancing years. Isaac N. Regan, Farmer, Mo., says: "Foley's Kidney Remedy effected a complete cure in my case and I want others to know of it." Fisher & Streich, Portsmouth, Ohio.

CAPT. MOORE VERY LOW

Captain Samuel Moore, for years one of the best known pilots along the Ohio river, is lying at the point of death at his home on East Fifth street. All his relatives were summoned to his bedside on Thursday. He suffered a relapse Wednesday, and no hope is held out for his recovery.

Russell Opens New Store

Ed. Russell has opened a splendid hardware store in the Clemmons property at 55 Gallia street. His stock is bright and new and he is confident of building up a fine trade. He is an all around experienced hardware man, having for a number of years been employed with Sommer Bros.

How Price Jumps

The Fisher property on Gallia street, which was sold Tuesday to Kelley Bros. for $25,000, was eight years ago bought by Louis Fisher for $6,000. Mr. Fisher bought the property from Moses Mault. Mr. Mault bought the corner from the late Henry Deuvel for $3,000. This was back in the '80's.

Gave Up Option

It developed Thursday that the Portsmouth Steel Company has relinquished its option on six acres of land east of their plant, which belongs to Thos. J. Basham. The land was wanted for switching purposes, but instead of putting in the new switches to the east of the plant, they will be put down in the west end.

WARNING.

All members of Massie Lodge No. 115 K. of P. are requested to attend meeting Thursday, March 16, at 7:30 p. m. Something special. L. Roberts, C. C. 8-7

Inspected the Kenova Bridge

Division Engineer C. F. Losh, of the N. & W., Thursday paid a visit to Kenova and looked over the N. & W. bridge, which is to be enlarged. A big force of men are to be put to work next week.

BUT WHY DO THEY LIVE?

Wellston, Ohio, March 16. The village of Stewart claims to be the healthiest place to live in the state. As evidence the villagers point to the fact that within the borders of their village live twelve persons whose ages aggregate 1,041 years, an average of 85 years. The oldest of this dozen is Grandma De Weese, who claims to have been 102 at her last birthday.

Met Old Friend.

Walter Gableman, who travels for the Portsmouth Shoe Co., Wednesday in Knoxville, Tenn., ran into C. A. Rickey, of this city, who travels for the Wolfe Shoe Co. They missed lots of sleep in order to talk about the dear old River City.

Belonged To Order.

John Dutiel, the car repairer, who was killed at the N. & W. Terminals a few days ago, was a member of New Boston council, No. 285, Junior Order of United American Mechanics and carried $250 life insurance with the order.

Have The Grip.

Wm. Thompson and Charley Cline, Ideal lasters in the plant of the Selby Shoe company are detained from work by the grip. Eight lasters were off duty Wednesday as a result of being grip victims.

New Tractor Disabled.

As a result of running into a ditch on the Williamson farm on the West Side the new tractor of the Heer Morton Company was disabled. The necessary repairs were made Thursday despite the chilly blasts.

TWO MINERS ARE BURNED

Wellston, O., March 16.—Millard Roach and his nephew, Russell Roach, miners, were severely burned about the face and [illegible] in the mine of the Thomas Coal Company while filling a cartridge [illegible]. A spark from a miner's lamp dropped into the loose powder.

Attorney Building House.

Attorney James S. Thomas is erecting a new seven room house on Rhodes avenue, New Boston, directly north of the Millbrook pavilion.

State House Talk

Columbus, Ohio, March 16—Senator Dore, of Tiffin, has introduced a bill that will revolutionize the present civil service commission. It provides that this commission shall consist of four members to be appointed by the mayor, and that their terms shall expire with that of the mayor. The president of council, the president of the board of education and the president of the sinking fund commission now constitute the civil service commission.

Considerable opposition has developed to the proposed appropriation of $35,000 for the Columbus centennial celebration to be held in 1913. Many members are opposing it, not because they do not wish the centennial to be observed auspiciously, but on account of the necessity upon the part of the state to spend money in other ways. The state's obligations are steadily increasing while its income is practically at a standstill. Senator Tod, of Mahoning, said that he would favor the appropriation if the state had the money to spare for it.

A bill striking at tuberculosis will be introduced soon by Senator Hans, of Delaware. It is approved by the state board of health and many leading physicians. It will require every physician to report in writing to the health officer the name and other facts of all cases of tuberculosis which come under his charge. This must be done within 24 hours after the diagnosis of the case. The bill also requires a thorough disinfection of all premises where tuberculosis exists. At the death of a patient, the house must be thoroughly fumigated.

Action on the Sunday baseball bill has been deferred by the senate committee on municipal affairs for one week. This is because of objections raised by Senators McGuire, of Tuscarawas, and Shaffer, of Paulding. They want the bill amended so as to prohibit the playing of baseball on Sunday morning and to prevent games being played near a church. With this change in the bill, they will vote for it. The committee on municipal affairs which has the bill, will make this change in it.

Walter D. Guilbert, late auditor of state, left an estate valued at $12,000, all of which goes to his wife for life, and at her death it will go to their three children. The will of the deceased was probated Wednesday. Mr. Guilbert was president of the Capitol Trust Company. As auditor of state, he manifested splendid business ability, but this was not exerted in his own behalf. He gave the state almost his entire service and made no attempt to accumulate wealth for himself.

Applications for automobile licenses are being received by State Registrar Shearer at the rate of more than 500 a day now. Since the first of the year, about 23,000 licenses have been issued. Registrar Shearer thinks that the number issued this year will show an increase of at least 10,000 over a year ago. This will indicate that more people own autos now than ther, and also that a larger number of owners are complying with the law by taking out a state license.

At a hearing held before Attorney General Hogan, Congressman Robert Bulkley, of Cleveland, representing the McCaskey Register Company, of Alliance, urged that the suit brought against that company at the instance of the American Case Register Company, of Salem, to oust it be dropped. He said that the company was not a trust, nor was it abusing its charter rights. E. N. Higgins, of Columbus, and Koehler & Koehler, of Alliance, representing the Salem Company, who were present at the hearing, said that they would produce proof to show that the McCaskey Company had violated the anti-trust laws and they insisted that the case against the company be pushed. Attorney General Hogan will cause depositions to be taken without delay, so that the merits of the case may be determined without any loss of time. The ouster suit against the company was filed in the Franklin county circuit court by the attorney general. It alleges that the Alliance company resorted to methods which are in violation of the anti-trust law, to crush out competition and put its competitors out of business.

Warden Jones, of the penitentiary, said that the delegation of Cleveland ministers which is coming down to visit the prison, will be taken to it and shown every courtesy, but that the ministers will not be allowed to sleep in the institution, not unless they come along with commitment papers. To get thoroughly acquainted with prison conditions, the ministers plan to both eat and sleep in the penitentiary during their visit. The warden has no power to grant these privileges to outsiders, and so the wishes of the ministers will not be gratified in every respect.

National Guard companies over the state are pleased with the passage of the bill fathered by Senator Hudson, raising from $15,000 to $20,000 the maximum amount that may be expended for the erection of a company armory. The bill will become a law when signed by Governor Harmon.

Blake.

Pimples Off In 5 Days

The New Calcium Sulphide Treatment Does Wonders to Every Kind of Skin Eruption.

Trial Package Sent Free To Prove It.

You don't want to wait forever and a day to get rid of your pimples or other skin eruptions. You want to get rid of them right now. Next week you may want to go somewhere where you wouldn't like to have to take the pimples along.

You can get rid of them just in time by taking Stuart's Calcium Wafers.

These wonderful little workers have cured bad boils in three days, and some of the worst cases of skin disease in a week.

They contain as their main ingredient the most thorough, quick and effective blood cleanser known, calcium sulphide.

Remember this, too, that most pimple treatments reek with poison. And they are miserably slow besides.

Stuart's Calcium Wafers have not a particle of poison in them. They are free from mercury, biting drugs or venomous opiates. This is absolutely guaranteed. They cannot do any harm, but they always do good—good that you can see in the mirror before your own eyes a few days after.

Don't be any longer humiliated by having a splotchy face. Don't have strangers stare at you, or allow your friends to be ashamed of you because of your face.

Your blood makes you what you are. The men and women who forge ahead are those with pure blood and pure faces.

Stuart's Calcium Wafers will make you happy because your face will be a welcome sight not only to yourself when you look into the glass, but to everybody else who knows you and talks with you.

We want to prove to you that Stuart's Calcium Wafers are beyond doubt the best and quickest blood and skin purifier in the world—so we will send you a free sample as soon as we get your name and address. Send for it today, and then when you have tried the sample you will not rest contented until you have bought a 50c box at your druggists.

Send us your name and address today and we will at once send you by mail a sample package, free. Address F. A. Stuart Co., 175 Stuart Bldg., Marshall, Mich.

WAS SENT TO RESCUE HOME

Mrs. Mary Hall of Louisa, Ky., who found herself stranded upon her arrival here Wednesday evening was given over to the protection and care of the Salvation Army over night.

Following a disagreement with her husband Mrs. Hall started for Columbus but only got enough money to reach this city. Ensign Phillipson, who investigated her story, arranged Thursday for her to enter a rescue home in Cincinnati. City authorities arranged for her transportation.

To Renew Effort.

Plans of the local Salvation Army for buying and improving the Findlay street property they occupy will be revived in June. Headquarters officers in Cincinnati have promised to return by that time and as $1300 is promised the local officers feel hopeful of raising the balance necessary.

Rumors Of Donations

It was reported Thursday that a local manufacturer would in a few days announce the gift of $10,000 to the Y. W. C. A. fund. It is rumored that another manufacturer will donate $5000.

Russell Left On Thursday

R. R. Russell, late manager of the Sun theatre, departed Thursday for Evansville, Ind., to assume the management of the Majestic theatre of that city.

Oscar Wonders.

Oscar Dressler is wondering what offense he has committed to cause some South Portsmouth person to inflict an eight verse poem upon him. Oscar asks that if in the future the sender will place the required postage on the letters and he will consider he has no real cause for complaint.

Fixes Up Yards.

Peter George, the ever industrious janitor at the First Presbyterian church, has finished beautifying the yards surrounding that edifice and its new addition.

In The Shadows.

Edward Nugent of West Front street, who recently sustained a stroke of paralysis continues dangerously ill. Out-of-town relatives have been apprised of the seriousness of his condition

Does Your BackAche?

If you are a woman and you have this symptom get Lydia E. Pinkham's Vegetable Compound without delay.

Backache seems an invention of the evil one to try woman's souls. Only those who suffer this way can understand the wearing, ceaseless misery.

We ask all such women to read the following letter for proof that Mrs. Pinkham's medicine cures backache caused by woman's diseases.

Morton's Gap, Kentucky.—"I suffered two years with female disorders, my health was very bad and I had a continual backache which was simply awful. I could not stand on my feet long enough to cook a meal's victuals without my back nearly killing me, and I would have such dragging sensations I could hardly bear it. I had soreness on each side, could not stand tight clothing, and was irregular. I was completely run down. On advice I took Lydia E. Pinkham's Vegetable Compound and Liver Pills and am enjoying good health. It is now more than two years and I have not had an ache or pain since. I do all my own work, washing and everything, and never have the backache any more. I think your medicine is grand and I praise it to all my neighbors. If you think my testimony will help others you may publish it."—Mrs. Ollie Woodall, Morton's Gap, Kentucky.

Lydia E. Pinkham's Vegetable Compound has made thousands of cures of such cases. You notice we say has cured thousands of cases. That means that we are telling you that it *has* done, not what we *think* it will do. We are stating facts, not guesses.

We challenge the world to name another remedy for woman's ills which has been so successful or received so many testimonials as has Lydia E. Pinkham's Vegetable Compound.

For 30 years Lydia E. Pinkham's Vegetable Compound has been the standard remedy for female ills. No sick woman does justice to herself who will not try this famous medicine. Made exclusively from roots and herbs, and has thousands of cures to its credit.

Mrs. Pinkham invites all sick women to write her for advice. She has guided thousands to health free of charge. Address Mrs. Pinkham, Lynn, Mass.

P. A. STARCK PIANOS

EXCLUSIVELY HIGH GRADE

PIANOS AT BOTTOM PRICES

SHIPPED DIRECT FROM FACTORY TO YOUR HOME

CASH AND EASY PAYMENTS

Come and Hear the beautiful Harp Tone of this Instrument and Learn its Wonderful Merits

Call at My Home Music Rooms, No. 84 E. Eighth Street, or Call Home Phone No. 551.

PROF. J. N. GILGEN —FACTORY— REPRESENTATIVE

Expert Piano Tuner, Regulator and Repairer. Studied under the Celebrated J. R. Hanna, piano tuner, Lexington, Ky.

THE BRAGDON DRY GOODS COMPANY

Record Prices on the Newest and Most Desired Goods

The utmost value that money can buy is the Keynote of the Bragdon store.

This Is Housekeeper's Week

Great bargains in floor coverings and window drapings. All new patterns.

9x12 Ingrain Rugs. $7.50 values. Special $4.98
9x12 Smith's Seamless Tapestry Rugs. Well worth $15.00. Special $12.48
9x12 Axminster Rugs. $25.00 values. Special $19.50
Cook's Linoleums. .... 50c square yd
Best grade floor Oil Cloth .... 29c square yd
Mattings .... 12½c yd and up
Good Cloth Window shades 25c

We have secured this season the best values in lace curtains ever come our way. Grand value .. 48c and up

TWO SPECIAL LOTS

5 patterns in 3 yd. length curtains. $1.00 values 75c yd
12 patterns in 3 and 3½ yd. length Curtains. $1.25 to $1.50 values .... 98c pr.
Curtain Swisses. 12 patterns .... 10c yd
Splendid values in colored Swisses and Scrims. Etamines, Batistes, Silkolines. 28 inch. Vast assortment .. 7½c yd
Silkolines, yard wide .... 10c yd
100 Door Panels. 25c values .... 15c each
100 matting Suit Cases. Steel frames. $2.50 values. Special $1.48

SPRING SUITS

No store can show better styles, or any higher class tailoring than we can. Our prices are matchless. Neat high class tailored suits .... $10.00 to $25.00

SKIRTS:—The newest of models in Voiles, Panama, Serges, fancy mixtures.

Splendid values in Long and short Coats.

Dresses in wool, silk, Messaline, Foulards and wash materials.

Remember:—We make all alterations on our garments FREE. The most skilled workmanship on all alterations.

FRIDAY AND SATURDAY SPECIALS.

100 Leather Hand Bags. 75c to $1.00 values 37c

Fancy Wash Silk Suitings 35 and 50c values 25c

Lot "Polly Anne" Overdresses. $1.00 values 48c

Don't fail to visit the Bragdon store. Your wants supplied at the lowest possible prices.

THE BRAGDON DRY GOODS CO

MASONIC TEMPLE, FOURTH AND CHILLICOTHE STREETS. "THE STORE ACCOMMODATING."

Run Down? Ayer's Sarsaparilla is a tonic. It does not stimulate. There is not a drop of alcohol in it. You have a steady, even gain, day by day. Ask your doctor about it. Secure his approval first, then go ahead. J. C. Ayer Co. Lowell, Mass.

Attention Poultry Raisers

IF YOU ARE IN NEED OF POULTRY SUPPLIES GIVE ME A CALL.

Incubators, Old Trusty Johnson Essex Model and Philo. Steinmesch chick and chicken feeds. "Esso" Re-carbonized chicken charcoal. Pearl Grit and the Breeders Magic Egg Tester.

CAP'T. W. A. McOUAT, Engine Co. No. 3

Clothes Make The Man! The Three Little Tailors Make the Clothes!